PARAMOUNT
PHILATELICS

FALL 1979

RARE STAMP AUCTION SALE

TO BE HELD IN NEW YORK CITY

OCTOBER 30-31, 1979

PARAMOUNT
PHILATELICS

FALL 1979

RARE STAMP AUCTION SALE

PRICES REALIZED
OCTOBER 30-31, 1979

LOT	PRICE	LOT	PRICE	LOT	PRICE	LOT	PRICE
1	75.00	26	115.00	51	200.00	76	55.00
2	120.00	27	115.00	52	100.00	77	85.00
3	625.00	28	115.00	53	50.00	78	65.00
4	200.00	29	310.00	54	80.00	79	100.00
5	200.00	30	120.00	55	40.00	80	130.00
6	200.00	31	330.00	56	40.00	81	85.00
7	190.00	32	165.00	57	65.00	82	105.00
8	200.00	33	170.00	58	55.00	83	475.00
9	40.00	34	120.00	59	110.00	84	300.00
10	140.00	35	225.00	60	65.00	85	250.00
11	60.00	36	400.00	61	60.00	86	3900.00
12	75.00	37	330.00	62	400.00	87	700.00
13	95.00	38	280.00	63	75.00	88	800.00
14	95.00	39	270.00	64	300.00	89	475.00
15	105.00	40	150.00	65	80.00	90	70.00
16	125.00	41	280.00	66	85.00	91	50.00
17	70.00	42	310.00	67	125.00	92	450.00
18	55.00	43	270.00	68	85.00	93	250.00
19	120.00	44	235.00	69	95.00	94	380.00
20	200.00	45	135.00	70	95.00	95	55.00
21	600.00	46	335.00	71	120.00	96	175.00
22	120.00	47	70.00	72	65.00	97	1300.00
23	550.00	48	550.00	73	100.00	98	60.00
24	850.00	49	175.00	74	55.00	99	50.00
25	235.00	50	350.00	75	80.00	100	100.00

LOT	PRICE
101	70.00
101A	470.00
102	450.00
103	250.00
104	150.00
105	200.00
106	1350.00
107	410.00
108	135.00
109	225.00
110	75.00
111	65.00
112	150.00
113	105.00
114	75.00
115	310.00
116	200.00
117	220.00
118	65.00
119	95.00
120	145.00
121	550.00
122	65.00
123	375.00
124	260.00
125	370.00
126	250.00
127	135.00
128	450.00
129	270.00
130	440.00
131	375.00
132	260.00
133	220.00
134	750.00
135	460.00
136	225.00
137	140.00
138	110.00
139	275.00
140	130.00
141	320.00
142	315.00
143	350.00
144	210.00
145	270.00
146	180.00
147	155.00
148	680.00
149	525.00
150	400.00
151	300.00
152	550.00
153	850.00
154	200.00
155	1250.00
156	500.00
157	1800.00
158	1500.00
159	1550.00
160	130.00
161	380.00
162	335.00
163	70.00
164	85.00
165	300.00
166	95.00
167	200.00
168	200.00
169	180.00
170	50.00
171	180.00
172	85.00
173	400.00
174	300.00
175	325.00
176	250.00
177	250.00
178	725.00
179	95.00
180	95.00
181	170.00
182	320.00
183	210.00
184	120.00
185	110.00
186	185.00
187	340.00
188	575.00
189	375.00
190	400.00
191	1750.00
192	100.00
193	175.00
194	115.00
195	70.00
196	200.00
197	260.00
198	100.00
199	300.00
200	75.00
201	175.00
202	150.00
203	300.00
204	90.00
205	75.00
206	150.00
207	55.00
208	400.00
209	925.00
210	400.00
211	180.00
212	90.00
213	260.00
214	1350.00
215	260.00
216	160.00
217	875.00
218	525.00
219	250.00
220	950.00
221	200.00
222	1300.00
223	325.00
224	320.00
225	65.00
226	190.00
227	85.00
228	210.00
229	70.00
230	290.00
231	375.00
232	380.00
233	180.00
234	140.00
235	300.00
236	650.00
237	575.00
238	130.00
239	170.00
240	250.00
241	750.00
242	625.00
243	400.00
244	190.00
245	170.00
246	450.00
247	950.00
248	625.00
249	105.00
250	90.00
251	360.00
252	360.00
253	115.00
254	80.00
255	50.00
256	120.00
257	350.00
258	350.00
259	140.00
260	110.00
261	175.00
262	145.00
263	400.00
264	550.00
265	350.00
266	150.00
267	90.00
268	45.00
269	650.00
270	130.00
271	120.00
272	120.00
273	130.00
274	110.00
275	175.00
276	90.00
277	410.00
278	210.00
279	625.00
280	400.00
281	375.00
282	525.00
283	350.00
284	325.00
285	110.00
286	110.00
287	350.00
288	175.00
289	725.00
290	450.00
291	1050.00
292	100.00
293	130.00
294	1600.00
295	1450.00
296	1150.00
297	155.00
298	120.00
299	310.00
300	110.00
301	75.00
302	210.00
303	125.00
304	110.00
305	160.00
306	140.00
307	90.00
308	310.00
309	550.00
310	160.00
311	145.00
312	775.00
313	75.00
314	160.00
315	135.00
316	140.00
317	140.00
318	290.00
319	600.00
320	310.00
321	110.00
322	75.00
323	400.00

LOT	PRICE
324	375.00
325	220.00
326	190.00
327	125.00
328	175.00
329	390.00
330	145.00
331	130.00
332	410.00
333	275.00
334	125.00
335	55.00
336	235.00
337	180.00
338	160.00
339	925.00
340	175.00
341	330.00
342	325.00
343	150.00
344	190.00
345	150.00
346	150.00
347	335.00
348	250.00
349	485.00
350	225.00
351	225.00
352	90.00
353	125.00
354	95.00
355	75.00
356	3600.00
357	250.00
358	100.00
359	100.00
360	200.00
361	135.00
362	400.00
363	225.00
364	100.00
365	85.00
366	135.00
367	205.00
368	190.00
369	185.00
370	305.00
371	300.00
372	225.00
373	100.00
374	250.00
375	140.00
376	210.00
377	60.00
378	100.00
379	90.00
380	450.00
381	110.00
382	100.00
383	210.00
384	150.00
385	150.00
386	115.00
387	50.00
388	225.00
389	350.00
390	450.00
391	350.00
392	275.00
393	45.00
394	135.00
395	65.00
396	160.00
397	150.00
398	285.00
399	160.00
400	55.00
401	45.00
402	100.00
403	95.00
404	110.00
405	150.00
406	90.00
407	350.00
408	1100.00
409	225.00
410	175.00
411	800.00
412	310.00
413	280.00
414	200.00
415	175.00
416	525.00
417	1150.00
418	800.00
419	95.00
420	600.00
421	270.00
422	125.00
423	125.00
424	110.00
425	260.00
426	200.00
427	125.00
428	60.00
429	50.00
430	160.00
431	350.00
432	180.00
433	725.00
434	275.00
435	100.00
436	125.00
437	125.00
438	80.00
439	300.00
440	190.00
441	400.00
442	95.00
443	210.00
444	625.00
445	130.00
446	75.00
447	220.00
448	450.00
449	90.00
450	100.00
451	525.00
452	300.00
453	175.00
454	225.00
455	225.00
456	145.00
457	75.00
458	225.00
459	450.00
460	250.00
461	275.00
462	65.00
463	45.00
464	275.00
465	110.00
466	150.00
467	400.00
468	175.00
469	350.00
470	150.00
471	80.00
472	95.00
473	310.00
474	400.00
475	700.00
476	225.00
477	750.00
478	125.00
479	275.00
480	400.00
481	135.00
482	100.00
483	175.00
484	135.00
485	200.00
486	250.00
487	1450.00
488	275.00
489	1100.00
490	625.00
491	900.00
492	900.00
493	1800.00
494	700.00
495	125.00
496	310.00
497	250.00
498	250.00
499	230.00
500	230.00
501	185.00
502	300.00
503	125.00
504	90.00
505	110.00
506	130.00
507	380.00
508	200.00
509	225.00
510	100.00
511	110.00
512	110.00
512A	400.00
513	90.00
514	90.00
515	1500.00
516	450.00
517	700.00
518	475.00
519	1100.00
520	125.00
521	35.00
522	200.00
523	105.00
524	250.00
525	310.00
526	200.00
527	150.00
528	120.00
529	225.00
530	375.00
531	50.00
532	450.00
533	135.00
534	185.00
535	55.00
536	260.00
537	210.00
538	145.00
539	100.00
540	85.00
541	185.00
542	60.00
543	85.00
544	400.00
545	1350.00
546	575.00

LOT	PRICE
547	185.00
548	210.00
549	170.00
550	140.00
551	220.00
552	180.00
553	170.00
554	125.00
555	385.00
556	160.00
557	600.00
558	675.00
559	625.00
560	115.00
561	100.00
562	625.00
563	600.00
564	105.00
565	50.00
566	110.00
567	75.00
568	75.00
569	100.00
570	80.00
571	80.00
572	75.00
573	100.00
574	75.00
575	275.00
576	120.00
577	125.00
578	90.00
579	1300.00
580	45.00
581	95.00
582	550.00
583	450.00
584	175.00
585	250.00
586	185.00
587	225.00
588	150.00
589	575.00
590	165.00
591	500.00
592	300.00
593	575.00
594	500.00
595	500.00
596	110.00
597	90.00
598	65.00
599	150.00
600	100.00
601	200.00
602	500.00
603	500.00
604	500.00
605	65.00
606	40.00
607	525.00
608	375.00
609	150.00
610	250.00
611	200.00
612	8500.00
613	2900.00
614	700.00
615	450.00
616	115.00
617	375.00
618	375.00
619	475.00
620	100.00
621	60.00
622	110.00
623	75.00
624	650.00
625	300.00
626	105.00
627	150.00
628	70.00
629	400.00
630	155.00
631	80.00
632	185.00
633	300.00
634	1300.00
635	150.00
636	600.00
637	1550.00
638	325.00
639	125.00
640	125.00
641	350.00
642	250.00
643	190.00
644	125.00
645	175.00
646	135.00
647	90.00
648	90.00
649	75.00
650	130.00
651	100.00
652	450.00
653	450.00
654	520.00
655	775.00
656	775.00
657	775.00
658	775.00
659	800.00
660	775.00
661	775.00
662	200.00
663	200.00
664	310.00
665	375.00
666	1100.00
667	250.00
668	925.00
669	725.00
669A	10,500.00
670	200.00
671	800.00
672	750.00
673	675.00
674	370.00
675	275.00
676	220.00
677	975.00
678	750.00
679	110.00
680	625.00
681	375.00
682	250.00
683	170.00
684	625.00
685	120.00
686	90.00
687	70.00
688	425.00
689	475.00
690	220.00
691	130.00
692	525.00
693	340.00
694	1850.00
695	1650.00
696	825.00
697	600.00
698	150.00
699	150.00
700	115.00
701	110.00
702	80.00
703	105.00
704	275.00
705	130.00
706	150.00
707	235.00
708	235.00
709	250.00
710	250.00
711	235.00
712	40.00
713	75.00
714	100.00
715	85.00
716	400.00
717	225.00
718	300.00
719	140.00
720	160.00
721	1100.00
722	28,000.00
723	5700.00
724	5500.00
725	5000.00
726	4300.00
727	5000.00
728	5900.00
729	4600.00
730	Withdrawn
731	3200.00
732	2400.00
733	1650.00
734	1400.00
735	950.00
736	825.00
737	410.00
738	230.00
739	300.00
740	285.00
741	250.00
742	120.00
743	90.00
744	160.00
745	300.00
746	175.00
747	390.00
748	295.00
749	225.00
750	75.00
751	360.00
752	325.00
753	300.00
754	275.00
755	250.00
756	175.00
757	90.00
758	130.00
759	500.00
760	2750.00
761	4700.00
762	4800.00
763	12,500.00
764	1400.00
765	1150.00
766	850.00
767	3000.00
768	36,250.00
769	1750.00

PARAMOUNT PHILATELICS

FALL 1979
RARE STAMP AUCTION SALE

FEATURING

- ★ **United States Essays & Proofs**
- ★ **Rare United States Stamps**
- ★ **United States Mint Sheets**
- ★ **A Choice Selection of Canadian Stamps**

NEW YORK SHERATON HOTEL, NEW YORK CITY
MANHATTAN-SKYLINE SUITE — MEZZANINE
OCTOBER 30-31, 1979

Order of Sale

First Session	TUESDAY, OCTOBER 30th, 1:00 P.M. Lots 1 through 669-A
Second Session	WEDNESDAY, OCTOBER 31st, 1:00 P.M. Lots 670 through 903

Catalogued by: Stanley Morycz
Photography by: John Smithwick Auctioneer: Don Fisher

VIEWING OF LOTS

1. **Paramount Offices**
   Englewood, Ohio

   October 15th - 24th, 1979
   9:00 A.M. - 12:00 P.M. and
   1:30 P.M. - 4:00 P.M.

2. **New York Sheraton Hotel**
   Manhattan-Skyline Suite
   New York City, New York

   Monday, October 29th,
   10:00 A.M. - 6:00 P.M.

   Tuesday, October 30th,
   9:00 A.M. - 12:00 P.M.

   Wednesday, October 31st,
   9:00 A.M. - 12:00 P.M.

MAIL BIDS

Mail Bids for this Sale must reach our offices in Englewood, Ohio ON OR BEFORE Monday, October 29, 1979. A return envelope is enclosed for your convenience. Late bid sheets may be mailed direct to Paramount International Sales Corp., Sandra Schwartz, New York Sheraton Hotel, 7th Avenue at 56th Street, New York, N.Y. 10019.

LOT	PRICE
770	1800.00
771	1550.00
772	3200.00
773	5400.00
774	2100.00
775	4400.00
776	750.00
777	4400.00
778	3700.00
779	6600.00
780	4000.00
781	6300.00
782	625.00
783	2050.00
784	1000.00
785	700.00
786	5800.00
787	3900.00
788	270.00
789	500.00
790	550.00
791	400.00
792	325.00
793	5000.00
794	4100.00
795	1900.00
796	1850.00
797	1850.00
798	200.00
799	155.00
800	135,000.00
801	2600.00
802	1150.00
803	2500.00
804	1400.00
805	62,000.00
806	700.00
807	400.00
808	950.00
809	150.00
810	18,500.00
811	2850.00
812	7500.00
813	1300.00
814	2100.00
815	625.00
816	625.00
817	3800.00
818	1100.00
819	95.00
820	80.00
821	65.00
822	35.00
823	60.00
824	95.00
825	185.00
826	410.00
827	210.00
828	125.00
829	250.00
830	1350.00
831	65.00
832	60.00
833	150.00
834	200.00
835	40.00
836	110.00
837	75.00
838	30.00
839	250.00
840	80.00
841	350.00
842	400.00
843	200.00
844	825.00
845	600.00
846	210.00
847	210.00
848	210.00
849	115.00
850	80.00
851	80.00
852	2100.00
853	1300.00
854	350.00
855	400.00
856	2100.00
857	1750.00
858	2100.00
859	500.00
860	400.00
861	350.00
862	400.00
863	400.00
864	1300.00
865	75.00
866	65.00
867	150.00
868	130.00
869	130.00
870	500.00
871	75.00
872	1200.00
873	250.00
874	250.00
875	800.00
876	175.00
877	85.00
878	140.00
879	100.00
880	125.00
881	100.00
882	400.00
883	125.00
884	150.00
885	150.00
886	105.00
887	105.00
888	105.00
889	200.00
890	175.00
891	90.00
892	105.00
893	75.00
894	130.00
895	310.00
896	250.00
897	1300.00
898	340.00
899	310.00
900	75.00
901	170.00
902	100.00
903	425.00

PARAMOUNT
INTERNATIONAL SALES CORPORATION
ONE PARAMOUNT PLAZA
ENGLEWOOD, OHIO 45322
TELEPHONE: 513-836-8641

Terms of Sale

1. This is a public auction and mail bid sale conducted by Paramount International Sales Corporation ("Paramount") of Englewood, Ohio.
2. A 10% buyers charge on each individual lot will be added to all purchases made by all bidders. This charge will be based on the amount of the final bid. THE ABOVE CHARGES WILL BE ADDED TO ALL INVOICES.
3. All material shall be sold to the highest bidder. If any dispute arises during or immediately after the sale of a lot, the auctioneer shall have the right to recall the lot and put it up for sale again. In all cases, the auctioneer's decision shall be final. For the bidder's protection, NO "UNLIMITED" OR "BUY" BIDS WILL BE ACCEPTED.
4. Auction sales are strictly for CASH, and payment in U.S. Funds is to be made immediately on receipt of either material and/or invoice, including material on which an opinion is being sought. Credit cards such as VISA, Master Charge, American Express, and others may not be used for payment. Bids cannot be accepted from those under 18 years of age without a parent's written consent.
5. Floor bidders who have not established credit with Paramount must furnish satisfactory credit references or deposit 25% of their total bids before such bids can be accepted. Deposits submitted will be applied to purchases and any unused portion of such deposit will be promptly refunded after that session.
6. Bids must be for an entire lot. No lots will be broken up. Lots will be sold in their numbered sequence unless the auctioneer directs otherwise.
7. All items offered in this catalogue are guaranteed to be genuine and as described. Should any lot be proved otherwise by written opinion of any competent, responsible authority acceptable to us, immediate refund of the full purchase price will be made, provided that such claim is made in writing within 14 days from date of sale. If claim is not made within this period, no lots are returnable for any reason at any time. So long as we are notified within the 14 day period that an opinion is being sought the matter will remain open until such opinion is rendered. We will not be responsible for any charges incurred by the buyer for expertization fees and costs unless the opinion states the item is not genuine, in which case we will pay actual costs up to a maximum of $50.00.
8. This is *not* an approval sale. Bidders are expected to keep, and promptly pay for, all lots for which they are the highest bidder as determined by the auctioneer. Floor bidders are encouraged to carefully examine all lots in which they are interested since NO LOTS PURCHASED BY FLOOR BUYERS MAY BE RETURNED.

9. Mail bidders are requested to send their bids to Paramount as early as possible. Paramount will then execute all bids on behalf of the mail bidder. No commission is charged for this service, and in all cases, the successful mail bidder will be awarded the lot at a nominal advance over the next highest mail or floor bid. Postage, insurance, and sales tax if required by law to be collected, will be added to the invoice of any lots that are shipped to successful bidders.
10. When identical mail bids are received preference is given to the first bid received. A mail bid will take precedence over an identical floor bid, and a floor bidder must bid higher than the highest mail bid to be awarded any lot. The auctioneer reserves the right to refuse ridiculously low bids which he, in his sole discretion, feels are not made in good faith.
11. The auctioneer reserves the right to open the lot at a reasonable price and to withdraw any lot.
12. Title to any lot remains with Paramount until the lot is paid for in full. The firm reserves the right to require payment in full before delivering any lot to the successful bidder. It is the buyer's responsibility and obligation to have the lots fully insured while in his possession. Risk of loss is on the buyer.
13. All lots delivered in the State of New York are subject to local sales tax. Individuals purchasing lots for resale must be prepared to submit an exemption certificate signed by the purchaser or his agent and recognized by the State of New York, with their current resale certificate or number, or be subject to the local tax. PARAMOUNT will also charge sales tax on all lots delivered in Ohio.
14. The auctioneer cannot be responsible for errors in bidding. Please make certain that you bid on the correct lot and that your bid is the maximum that you are willing and able to pay.
15. All photographs in this catalogue are of the actual stamps being sold.
16. BIDDING IN THIS AUCTION SALE CONSTITUTES ACCEPTANCE BY THE BIDDER OF ALL THE FOREGOING TERMS AND CONDITIONS.

© Copyright 1979 by PARAMOUNT INTERNATIONAL SALES CORPORATION. All rights in this catalogue are reserved. No part of the contents may be reproduced or used in any manner whatsoever without the written permission of the copyright holder.

Grading System

All items offered for sale in this auction are strictly graded and fall into one of the following descriptive categories. These describe the appearance of the items and their actual grade.

Extremely Fine — A condition of perfection seldom encountered

Very Fine — Almost perfect

Fine to Very Fine — Normal desired centering

Fine — Slightly off center, perforations do not cut design

Very Good — Off center, perforations cut design

NH — Never hinged

LH — Lightly hinged

H — Normal hinging

HH — Heavy hinging

HR — Hinge remainders

CATALOGUE VALUES AND ESTIMATES

Scott Catalogue numbers and valuations are used whenever possible. In addition to Scott values, we have listed what we feel to be a conservative estimate as to what each lot will bring. These estimates are not reserves, but merely guides to assist you in bidding. Lots may bring more or less than our estimate.

GUM

All unused stamps have original gum. Stamps with no gum or stamps that have been regummed will be so described.

INSTRUCTIONS TO MAIL BIDDERS

If you have never before bid by mail, you may feel somewhat at a loss in submitting a mail bid for an auction sale. Basically, however, the procedure is quite simple. You will notice on the enclosed Bid Sheet a place for entering the Lot Number as well as the amount you wish to bid (it is not necessary to describe the lot on which you are bidding). After carefully reading the description of the Lot in question, simply write down the Lot Number and the maximum amount you are willing to pay in the appropriate columns. For example, let's assume you are interested in bidding on Lot No. 193. Determine the maximum price you will pay for this Lot and enter this amount on the Bid Sheet as follows:

LOT NO.	BID	
193	95	00

You will note we have used the term "maximum amount" above. The bid which you enter is the "maximum amount" or top price you will pay for a Lot. However, there's always the chance you may obtain the Lot for less! As indicated in our "Terms of Sale", we act as your agent and execute your bids as if you were there in person at the Sale. We will buy the Lot for you as cheaply as possible over the next highest bid. In other words, if your bid, for example, is $95.00 on Lot No. 193, and the next highest bid, whether by mail or floor, is only $75.00, the Lot would be awarded to you at $80.00, or a nominal 5% to 10% increase over the next highest bid.

Before entering your bids, please read very carefully our "TERMS OF SALE". And if you have any questions regarding bidding or regarding the Sale itself, drop us a line and we will reply at once. Bidding by mail permits the individual to participate in the auction sale just as though he were able to attend the Sale in person. Many bargains are obtained through the medium of auction sales, and it can be a very exciting as well as rewarding method of obtaining needed items for your collection. We look forward to your participation in this, as well as future Sales.

THE AUCTION DEPARTMENT

PARAMOUNT INTERNATIONAL SALES CORPORATION • ONE PARAMOUNT PLAZA • ENGLEWOOD, OHIO 45322

FIRST SESSION

Tuesday, October 30, 1979
1:00 P.M. Sharp

United States Stamps

Essays

Catalogue numbers used in this section were taken from "Essays For U.S. Adhesive Postage Stamps" by Clarence W. Brazer. Estimates are based on recent auction realizations and current market conditions.

1. 1865, 1 Cent Blue, Bowlsby coupon essay **(Brazer 63E-Bh).** Mint margin single. Brownish O.G. Perforated between stamp and coupon. Light purple stain on face. Full original gum. NH, Fine. **Est. $100.**

2. 1865, 1 Cent Blue, Bowlsby coupon essay **(Brazer 63E-Bh).** Mint margin single. Brownish O.G. Perforated between stamp and coupon. Light purple stain on face. Full original gum. NH, Fine. **Est. $100.** *(Plate)*

3. 1867, 3 Cent Rose, "Music Box" grill on the issued stamp (#65) **(Brazer 79E-Ci).** Side margin block of eight with imprint. Some hinge reinforcement in selvage only. Grill with "points down". A choice block that was removed from an original sheet. Very rare. NH, Very Fine. **Est. $650.**

4. 1867, 3 Cent Rose, "Music Box" grill essay **(Brazer 79E-Ci).** A mint single in exceptional condition. This stamp was the finest copy in an original sheet. NH, Extremely Fine. **Est. $150.**

5. 1867, 3 Cent Rose, "Music Box" grill **(Brazer 79E-Ci). Nine** mint singles. All are in well above average condition for this scarce stamp. All have full original gum and are never hinged. Scarce lot. NH, Very Good-Fine. **Est. $450.**

6. 1867, 3 Cent Rose, "Music Box" grill **(Brazer 79E-Ci). Nine** mint singles. All are in well above average condition for this scarce stamp. All have full original gum and are never hinged. Scarce lot. NH, Very Good-Fine. **Est. $450.**

7. 1867, 3 Cent Rose, "Music Box" grill **(Brazer 79E-Ci). Nine** mint singles. All are in well above average condition for this scarce stamp. All have full original gum and are never hinged. Scarce lot. NH, Very Good-Fine. **Est. $450.**

8. 1867, 3 Cent Rose, "Music Box" grill **(Brazer 79E-Ci). Nine** mint singles. All are in well above average condition for this scarce stamp. All have full original gum and are never hinged. Scarce lot. NH, Very Good-Fine. **Est. $450.**

9. 1867, 3 Cent Typographed plate essay **(Brazer 83E-Bi).** Five copies, 1 black, 1 orange and 3 in red. All are gummed and perforated. H, Very Good-Fine. **Est. $45.**

10. 1867, 3 Cent Typographed plate essay **(Brazer 83E-Bi). Thirteen** copies in ten different colors. All are gummed, perforated and grilled. H, Very Good-Fine. **Est. $120.**

11. 1867, 3 Cent Lowenberg patent essays **(Brazer 85E-Ea).** Two copies on onion skin paper, light violet and light green. Exceptional condition for these. Very Fine. **Est. $40.**

12. 1867, 3 Cent Lowenberg Decalomania **(Brazer 85E-Ef).** Black on orange laid paper. Scarce. Very Fine. **Est. $50.**

13. 1869, 30 Cent Black pictorial essay **(Brazer 121E-Ck).** Essay in black on **salmon red** tinted paper. Very Fine. **Est. $100.** *(Plate)*

14. 1869, 30 Cent Black pictorial essay **(Brazer 121E-Ck).** Essay in black on **salmon red** tinted paper. Very Fine. **Est. $100.**

15. 1869, 30 Cent Black pictorial essay **(Brazer 121E-Ck).** Essay in black on **salmon red** tinted paper. Very Fine. **Est. $100.**

16. 1869, 30 Cent Black pictorial essay **(Brazer 121E-Ck).** Essay in black on **yellow** tinted paper. Very Scarce. Very Fine. **Est. $125.** *(Plate)*

17. 1877, 3 Cent Washington **(Brazer 184E-Ca).** Die essay in blue. Faint hinge thin in extreme top margin. Very Fine. **Est. $50.**

18. 1877, 3 Cent Washington **(Brazer 184E-Bd). Eight** plate essays on proof paper. Four blue and four brown. Very Fine. **Est. $75.**

Proofs

Catalogue numbers and valuations were taken from "Scott 1979 Specialized Catalogue of United States Stamps". Estimates are based on current market conditions.

19. 1875, 5 Cent Orange Brown, plate proof on India **(42P3).** Very Fine. Scott $75., **Est. $90.** *(Plate)*

20. 1861, 3 Cent Scarlet, trial color proof on India **(56TC).** Very scarce and Very Fine. Scott $150., **Est. $160.** *(Plate)*

21. 1861, 1 Cent Deep Orange Red **(63TC).** A beautiful plate block of 12. Printed on starch coated wove paper. Small pencil marks in margin. Rare and Very Fine. Unlisted. **Est. $850.**

22. 1861, 3 Cent Lake, plate proof on India **(66P3).** Beautiful color. Scarce. Fine-Very Fine. Scott $110., **Est. $100.**

23. 1869, 15 Cent Brown and Blue **(119P3).** Margin pair with plate number on India. Slight trace of ageing at the plate number. Very Scarce pair. Very Fine. Scott $350., **Est. $500.**

24. 1870, 1-90 Cent National Bank Notes, plate proofs on India **(145P3-155P3).** The complete set of eleven values, all with large margins. Very Fine. Scott $505., **Est. $650.**

Plate 1

2

13

16

19

20

25

29

31

EX 37

EX 41

42

25. 1870, 24 Cent Purple, plate proof on India, card mounted **(153P3).** Block of four with large margins all around. Extremely Fine. Scott $250., **Est. $300.** *(Plate)*

26. 1870, 24 Cent Purple, plate proof on India, card mounted **(153P3).** A horizontal pair in perfect condition. Extremely Fine. Scott (as singles) $100., **Est. $135.**

27. 1870, 24 Cent Purple, plate proof on India, card mounted **(153P3).** Another choice pair. Extremely Fine. Scott (as singles) $100., **Est. $135.**

28. 1870, 24 Cent Purple, plate proof on India, card mounted **(153P3).** Two singles, both Extremely Fine. Scott $100., **Est. $120.**

29. 1870, 30 Cent Black, plate proof on India, card mounted **(154P3).** Block of four. Extremely Fine. Scott $250., **Est. $300.** *(Plate)*

30. 1870, 30 Cent Black, plate proof on India, card mounted **(154P3).** Choice horizontal pair. Extremely Fine. Scott (as singles) $100., **Est. $135.**

31. 1873, 1 Cent Ultramarine, plate proof on India, card mounted **(156P3).** Block of four. Very Scarce. Very Fine. Scott $350., **Est. $375.** *(Plate)*

32. 1873, 1-3 Cent Black, trial color proofs **(156TC-158TC).** Blocks of four on India, card mounted. Very Fine. Scott $190., **Est. $200.**

33. 1873, 1-3 Cent Black, trial color proofs **(156TC-158TC).** Blocks of four on India, card mounted. Very Fine. Scott $190., **Est. $200.**

34. 1873, 1-3 Cent Black, trial color proofs **(156TC-158TC). Three singles of each,** all Very Fine. Scott $127.50., **Est. $130.**

35. 1881, 1 Cent Black, Atlanta trial color proofs **(156TC). Ten** copies. All Very Fine. Scott $375., **Est. $350.**

36. 1873, 2 Cent Black, trial color proof **(157TC).** Plate block of fourteen. Removed from an original sheet. A rare and beautiful block. Unlisted. Very Fine. **Est. $550.**

37. 1873, 2 Cent Black, trial color proofs **(157TC). Five** blocks of four. All Very Fine. Scott $400., **Est. $375.** *(Plate)*

38. 1873, 2 Cent Black, trial color proofs **(157TC). Five** blocks of four. All Very Fine. Scott $400., **Est. $375.**

39. 1873, 2 Cent Black, trial color proofs **(157TC). Five** blocks of four. All Very Fine. Scott $400., **Est. $375.**

Plate 2

46

EX 48

EX 49

EX 50

EX 51

67

72

75

84

85

40. 1873, 2 Cent Black, trial color proofs **(157TC). Ten** single copies. Very Fine lot. Scott $175., **Est. $150.**

41. 1873, 3 Cent Black, trial color proofs **(158TC).** Seven blocks of four, all Very Fine. Scott $350., **Est. $325.** *(Plate)*

42. 1873, 24 Cent Violet, plate proof on card **(164P4).** Block of four. Choice, Extremely Fine. Scott $200., **Est. $325.** *(Plate)*

43. 1873, 24 Cent Violet, plate proof on card **(164P4).** Block of four. Choice. Extremely Fine. Scott $200., **Est. $325.**

44. 1873, 24 Cent Violet, plate proof on card **(164P4).** Block of four. Choice. Extremely Fine. Scott $200., **Est. $325.**

45. 1873, 24 Cent Violet, plate proof on card **(164P4).** Three singles. Extremely Fine. Scott $120., **Est. $175.**

46. 1887, 2 Cent Green, plate proof on India **(213P3).** Block of four. Scarce. Very Fine. Scott $300., **Est. $325.** *(Plate)*

47. 1885-93, 10 Cent Special Delivery **(E1P4-E3P4).** Plate proofs on card, small faults. Very Fine appearance. Scott $175., **Est. $75.**

48. 1873, 1-30 Cent Agriculture Department, plate proofs on India, card mounted **(O1P3-O9P3).** The set in blocks of four. Very Fine. Scott $740., **Est. $700.** *(Plate)*

49. 1881, 1-30 Cent Agriculture, **Atlanta** trial color proofs in brown **(O1TC-O9TC).** The complete set of nine values in choice condition. Very Fine. Scott $252.50., **Est. $250.** *(Plate)*

50. 1881, 1-90 Cent Navy Department, Atlanta trial color proofs in blue **(O35TC-O45TC).** The complete set of 11 values. Choice set. Very Fine. Scott $316.50., **Est. $325.** *(Plate)*

51. 1881, 2-90 Cent Post Office Department, **(O48TC-O56TC).** Atlanta trial color proofs in blue. Complete set of nine. Choice. Very Fine. Scott $270., **Est. $290.** *(Plate)*

52. 1873, 1-90 Cent Treasury Department **(O72P3-O82P3).** The set of eleven values on India, card mounted. Very Fine. Scott $143., **Est. $150.**

53. 1875, 10, 25 Cent Newspapers **(PR6P4-PR7P4).** Plate proofs on card. Very Fine. Scott $55., **Est. $75.**

54. 1875, 2-10 Cent Newspapers **(PR9P3-PR15P3).** Seven values, each in a horizontal pair. India paper. Extremely Fine. Scott $112., **Est. $125.**

55. 1875, 2-10 Cent Newspapers **(PR9P3-PR15P3).** Seven values on India paper. Fine-Very Fine. Scott $56., **Est. $60.**

56. 1875, 2-10 Cent Newspapers **(PR9P3-PR15P3).** Seven values on India paper. Fine-Very Fine. Scott $56., **Est. $60.**

57. 1875, 12 Cent Newspaper, trial color in orange-yellow **(PR16TC)** Block of four, India paper, card mounted. Very Fine. Scott $110., **Est. $100.**

58. 1875, 6 Dollar Newspaper, trial color in orange-brown **(PR26TC).** Block of four on India. Very Fine. Scott $110., **Est. $100.**

59. 1875, 9 Dollar Newspapers, trial colors on India, card mounted **(PR27TC).** Two blocks of four. One in sepia, the other brown-rose. Fine-Very Fine. Scott $220., **Est. $175.**

60. 1875, 9 Dollar Newspaper, trial color in black **(PR27TC).** Block of four, India paper, card mounted. Choice. Extremely Fine. Scott $110., **Est. $125.**

61. 1879, 48 Dollar Newspaper, Yellow-Brown **(PR78P3).** Plate proof in block of four. On India, card mounted. Very Fine. Scott $100., **Est. $110.**

62. 1879, 2 Cent to 60 Dollar Newspapers **(PR57P4-PR79P4).** Plate proofs on card. The complete set of 23 values. Scarce lot. Very Fine. Scott $223., **Est. $250.**

63. 1862, 3 Cent Green **(R18P3).** Plate proof on India. Scarce. Very Fine. Scott $60., **Est. $70.**

64. 1862, 50 Cent Blue **(R57P3, R58P3, R60P3).** Lease, Life Insurance (two), Original Process (two). **Five** plate proofs on India. All Very Fine. Scott $235., **Est. $250.**

65. 1862, 1 Dollar Carmine **(R72TC, R73TC).** Trial color proofs of the 1 dollar Manifest and 1 dollar Mortgage. Very Fine. Scott $65., **Est. $80.**

66. 1872, 2 and 4 Cent Internal Revenue **(R135P3, R136P3). Two** of each. Fine-Very Fine. Scott $76., **Est. $85.**

67. 1872, 4 Cent Brown and Black **(R136P3).** Block of four on India. Very Fine. Scott $100., **Est. $120.** *(Plate)*

68. 1872, 4 Cent Brown and Black **(R136P3).** Strip of three on India. Huge margins. Very Fine. Scott $60., **Est. $85.**

69. 1872, 6 Cent Orange and Black **(R138P3).** Two horizontal pairs on India. Very Fine. Scott $80., **Est. $95.**

70. 1872, 15 Cent Brown and Black **(R139P3).** Two horizontal pairs on India. Both Very Fine. Scott $80., **Est. $95.**

71. 1872, 30 Cent Orange and Black **(R140P3).** One pair and one single. Very Fine. Scott $75., **Est. $85.**

72. 1872, 40 Cent Brown and Black **(R141P3).** Horizontal pair on India. Very Fine. Scott $50., **Est. $60.** *(Plate)*

73. 1872, 70 Cent Green and Black **(R143P3).** Two singles on India. Very Fine. Scott $85., **Est. $95.**

74. 1872, 1 Dollar Green and Black **(R144P3). Two** singles on India. Very Fine. Scott $55., **Est. $70.**

75. 1872, $2.50 Claret and Black **(R146P3).** Single on India. Very Fine. Scott $42.50., **Est. $50.** *(Plate)*

76. 1871, 4 Cent Green and Black **(RB4P3).** Block of four on India. Very Fine. Scott $60. **Est. $75.**

77. 1871, 4 Cent Green and Black **(RB4P3). Four** horizontal pairs on India. Very Fine. Scott $96., **Est. $100.**

78. 1871, 4 Cent Green and Black **(RB4P3). Five** singles on India. Very Fine. Scott $60., **Est. $75.**

79. 1871, 6 Cent Green and Black **(RB6P3).** Block of four on India. Very Fine. Scott $60., **Est. $75.**

80. 1871, 6 Cent Green and Black **(RB6P3). Five** pairs on India paper. Very Fine. Scott $120., **Est. $150.**

81. 1871, 6 Cent Green and Black **(RB6P3). Six** copies on India. Very Fine. Scott $72., **Est. $80.**

82. 1871, 10 Cent Green and Black **(RB7P3). Four** pairs on India. Very Fine. Scott $96., **Est. $120.**

General Issues

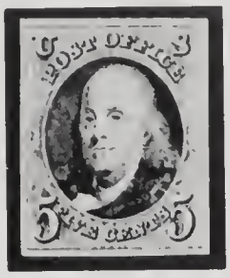

83. 1847, 5 Cent Brown **(1).** Used. Pen cancel expertly removed. Stamp appears unused. Faint crease across top. Four large even margins. Extremely Fine appearance. **Est. $500.**

84. 1847, 5 Cent Brown **(1).** Used. Three large margins, cut along frame line at left. Good color and neatly cancelled. Fine-Very Fine. Scott $475., **Est. $325.** *(Plate)*

85. 1847, 5 Cent Red Brown **(1).** Used. Four large margins. Crease across bottom. Fine-Very Fine appearance. **Est. $250.** *(Plate)*

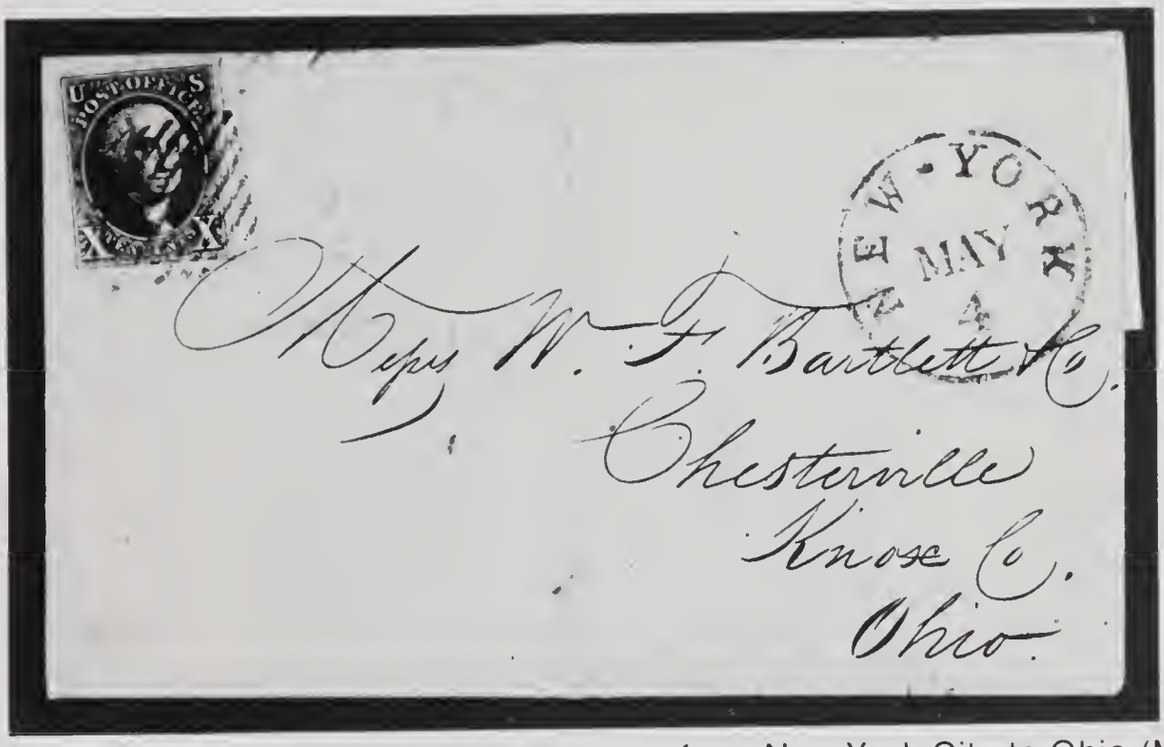

86. 1847, 10 Cent Black **(2).** Used on cover from New York City to Ohio (May 4, 1848). Cover is folded in the middle. The stamp is a four margin beauty. Extremely Fine. **Est. $5000.**

87. 1847, 10 Cent Black **(2).** Used. Three large margins, showing a portion of adjoining right stamp. Just in at bottom. A very attractive stamp lightly cancelled by small blue grid. Fine+. Scott $1300., **Est. $1100.**

88. 1875, 10 Cent Black **(4).** Margins all around, close at left but still clear of design. The 1875 reproduction is rare with only 3,883 issued. No gum as issued. Fine-Very Fine. Scott $1200., **Est. $1300.**

89. 1852, 1 Cent Blue, Type IV **(9).** Used pair. Margins all around. Neatly cancelled by large "rim-less" Indianapolis cancel. A magnificent pair. Extremely Fine. Scott $90., **Est. $500.**

90. 1852, 1 Cent Blue, Type IV **(9).** Used. Fine-Very Fine. Scott $45., **Est. $60.**

91. 1851, 3 Cent Dull Red **(11).** Used pair. New York "Ship" Cancel. Fine. **Est. $50.** *(Plate)*

92. 1857, 3 Cent Dull Red, Type II **(26).** An unused block of eight with full original gum (3 stamps NH). Well above normal centering for this issue. A scarce block in this condition. Fine-Very Fine, H. Scott (8 singles) $200., **Est. $650.** *(Plate)*

93. 1857, 3 Cent Dull Red **(26).** Corner margin block of four. Nicely centered and hinged only on the top two stamps. H, Fine-Very Fine. Scott (as singles) $100., **Est. $300.**

94. 1857, 3 Cent Dull Red, Type II **(26).** A mint block of four which is almost perfectly centered. Choice condition. Very Fine, NH. Scott (4 singles) $100., **Est. $350.**

95. 1857, 3 Cent Dull Red **(26).** Mint single. NH, Fine. Scott $25., **Est. $50.**

96. 1857, 3 Cent Dull Red **(26).** Nice lot of 5 covers. 3 Patriotics, 1 Kansas Territory and 1 Haydenville, Mass. in green. All stamps tied on. Scarce lot. **Est. $175.**

97. 1859, 12 Cent Black **(36 b).** Unused margin block of six. Some gum disturbance and moderate hinge reinforcing. A very rare and beautiful block. Very Good-Fine, H. 1979 Scott (block plus 2 singles) $990., **Est. $1600.**

98. 1857, 12 Cent Black **(36).** Used horizontal pair. Fine. Scott (as singles) $90., **Est. $100.**

99. 1857, 12 Cent Black **(36).** Used vertical pair. Tiny thins. Very Good-Fine. Scott (as singles) $90., **Est. $60.**

100. 1861, 3 Cent Rose **(65).** Tied to a Patriotic cover showing full Eagle. Small faults. Rare design. Fine. **Est. $120.**

101. 1861, 3 Cent Rose **(65).** 4 covers. 2 Patriotics, 1 Military State Agency (Mass.) and 1 Phillips Academy. Few small faults. All stamps are tied on. Very scarce and attractive lot. Fine overall. **Est. $150.**

Plate 3

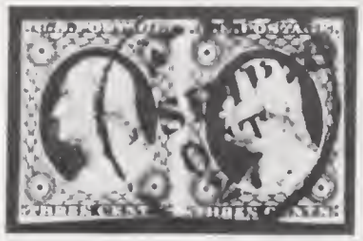

91

92

104

105

107

108

109

112

116

118

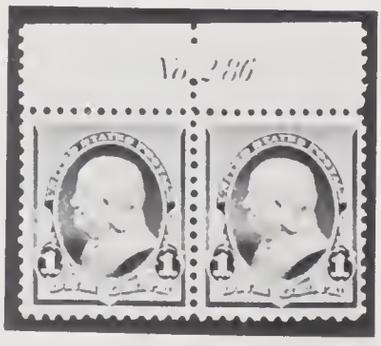

119

101A. 1861, 3 Cent Rose **(65).** Unused block of four. The two bottom stamps are never hinged. A wonderful block in outstanding condition. H, Extremely Fine. Scott (as singles) $100., **Est. $400.**

102. 1861, 5 Cent Olive Yellow **(67b).** Used. Almost perfectly centered. Neat San Francisco "COG" cancel. Choice condition for this scarce stamp. Very Fine. Scott $185., **Est. $325.**

103. 1863, 2 Cent Black **(73, 93).** One lot of *19 covers.* All addressed to the same party (J.J. Cover and Co.). A few with faults. Scarce lot. Very Good-Fine. **Est. $250.**

104. 1875, 1 Cent Blue, Re-issue **(102).** Used. Very faint cancel. Light horizontal crease. P.F. Certificate. Very Fine appearance. Scott $400., **Est. $175.** *(Plate)*

105. 1869, 15 Cent Brown and Blue **(118).** Used. Small thin. Fine appearance. Scott $150., **Est. $70.** *(Plate)*

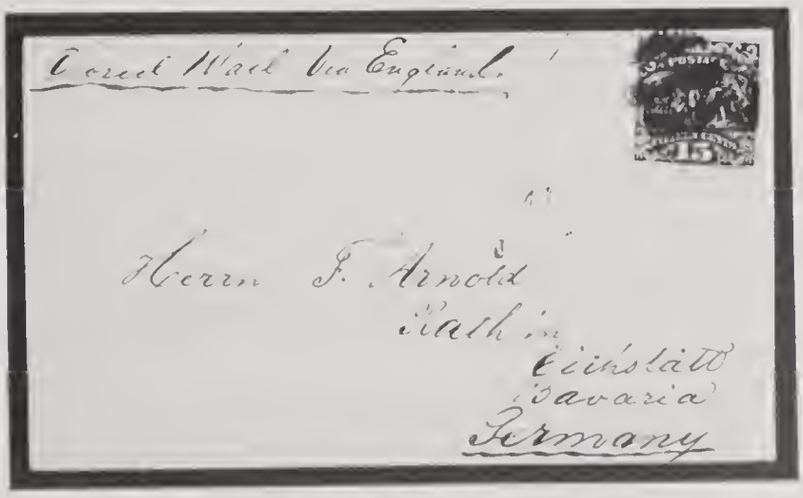

106. 1869, 15 Cent Brown and Blue **(119).** Used on small neat cover to Germany. Stamp is Extremely Fine. 1979 Scott $500., **Est. $1500.**

107. 1869, 24 Cent Green and Violet **(120).** Used. Well centered, neat rosette cancel. Fine-Very Fine. Scott $300., **Est. $375.** *(Plate)*

108. 1870, 24 Cent Purple **(153).** Used vertical strip of three. Reperforated at right. A very rare multiple. Ex-Grunin. Very Fine appearance. **Est. $100.** *(Plate)*

109. 1873, 10 Cent Brown **(161).** Mint corner margin single. NH, Fine-Very Fine. Scott $82.50., **Est. $150.** *(Plate)*

110. 1873, 10 Cent Brown **(161).** Mint single. NH, Fine. Scott $82.50., **Est. $100.**

111. 1873, 10 Cent Brown **(161).** Mint single. NH, Very Good. Scott $82.50., **Est. $75.**

112. 1879, 5 Cent Blue **(185).** Unused. LH, Fine-Very Fine. Scott $85., **Est. $115.** *(Plate)*

113. 1879, 5 Cent Blue **(185).** Unused. Brownish O.G., H, Fine-Very Fine. Scott $85., **Est. $100.**

114. 1879, 15 Cent Red Orange **(189 SD).** Specimen overprint, Scarce. LH, Very Fine. 1979 Scott $60., **Est. $85.**

115. 1887, 3 Cent Vermillion **(214).** Unused plate block of 12. Full brilliant O.G. Heavy hinge reinforcing on two stamps, ten stamps are never hinged. Perfs touch design. A scarce early plate block. Very Good. 1979 Scott $700., **Est. $500.**

116. 1888, 30 Cent Orange Brown **(217).** Mint single. NH, Fine. Scott $225., **Est. $175.** *(Plate)*

117. 1888, 30 Cent Orange Brown **(217).** Mint single. NH, Fine. Scott $225., **Est. $175.**

118. 1890, 1 Cent Blue **(219).** Unused single. A beautiful choice stamp. VLH, Extremely Fine. Scott $11., **Est. $60.** *(Plate)*

119. 1890, 1 Cent Blue **(219).** Mint plate number pair. Well centered and choice. NH, Extremely Fine. Scott $22., **Est. $90.** *(Plate)*

120. 1890, 1 Cent Deep Blue, Ultramarine **(219a, 219b).** Two shades in blocks of four. 219a has two stamps never hinged, 219b has small hinge remainders. Nice fresh condition. H, Fine-Very Fine. Scott (as singles) $88., **Est. $150.**

121. 1890, 4 Cent Dark Brown **(222).** Imprint block of four. Moderately hinged with a tiny remainder on bottom stamps. A perfectly centered choice block. H, Extremely Fine. Scott (as singles) $140., **Est. $400.**

122. 1890, 5 Cent Chocolate **(223).** Unused pair. Gum bend affects both stamps. Left stamp is mint. LH, Fine-Very Fine. Scott $72., **Est. $85.**

123. 1890, 6 Cent Brown Red **(224).** Mint plate number pair. A magnificent pair in exceptional condition. NH, Extremely Fine. Scott $70., **Est. $275.**

124. 1890, 6 Cent Brown Red **(224).** Mint margin pair. Well centered. Pristine and choice. NH, Very Fine. Scott $70., **Est. $250.** *(Plate)*

125. 1890, 6 Cent Brown Red **(224).** Unused block of four. Bottom stamps never hinged. A beautiful block. Choice quality. H, Very Fine. Scott (as singles) $140., **Est. $375.** *(Plate)*

126. 1890, 6 Cent Brown Red **(224).** Unused block of four. Heavily hinged on top two, bottom two stamps barely hinged. Fresh condition and fairly nice centering. H, Fine-Very Fine. Scott (as singles) $140., **Est. $275.** *(Plate)*

127. 1890, 8, 10 Cent Definitives **(225, 226).** Two unused singles. Well centered and lightly hinged. 10 cent value has pencil notations on reverse. LH, Fine-Very Fine. Scott $88.50., **Est. $120.**

128. 1890, 10 Cent Green **(226).** Unused block of four. Lower left stamp has small pencil notation but is never hinged. Lower right stamp is barely hinged. Fresh and well above average condition for this scarce block. H, Fine-Very Fine. Scott (as singles) $270., **Est. $450.** *(Plate)*

Plate 4

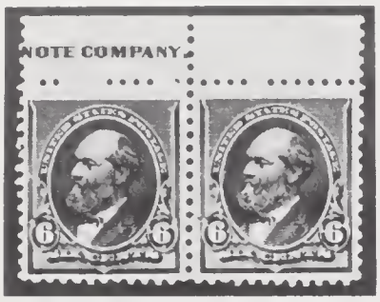

124

125

126

128

130

131

132

133

134

135

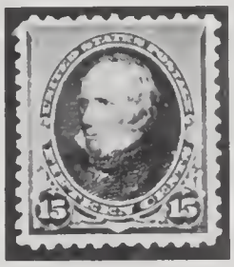

129. 1890, 15 Cent Indigo **(227).** Unused single. An outstanding stamp that is barely hinged. VLH, Extremely Fine. Scott $100., **Est. $275.**

130. 1890, 15 Cent Indigo **(227).** Unused margin pair. Left stamp is never hinged. Beautiful deep indigo shade. LH, Very Fine. Scott $200., **Est. $450.** *(Plate)*

131. 1890, 15 Cent Indigo **(227).** Unused block of four. Disturbed O.G., rare and attractive block. HR, Fine-Very Fine. Scott (as singles) $400., **Est. $500.** *(Plate)*

132. 1890, 30 Cent Black **(228).** Mint margin single. Trivial natural bend. Choice and almost Very Fine. NH. Scott $135., **Est. $300.** *(Plate)*

133. 1890, 30 Cent Black **(228).** Unused single. Tiny bit of hinge remaining. LH, Fine-Very Fine. Scott $135., **Est. $200.** *(Plate)*

134. 1890, 30 Cent Black **(228).** Unused block of four. Upper right stamp has small thins. Rare block. HR, Fine-Very Fine. Scott (as singles) $540., **Est. $900.** *(Plate)*

135. 1890, 90 Cent Orange **(229).** Unused. Almost perfectly centered. H, Fine-Very Fine. Scott $250., **Est. $425.** *(Plate)*

136. 1890, 90 Cent Orange **(229).** Used block of four. Tiny closed tear in lower left stamp, other stamps sound. Rare block. Fine. Scott (as singles) $210., **Est. $300.** *(Plate)*

137. 1893, 1 Cent Columbian **(230).** Unused block of four. H, Very Fine. Scott (as singles) $84., **Est. $90.** *(Plate)*

138. 1893, 2 Cent Columbian **(231).** Unused "Broken Hat" variety. Small pencil notation on back. Beautiful centering. LH, Extremely Fine. **Est. $100.**

139. 1893, 3, 6 Cent Columbians **(232, 235).** Unused blocks of four. HR, Very Good-Fine. Scott (as singles) $460., **Est. $350.**

140. 1893, 4 Cent Columbians **(233).** Three unused copies. Two are F-VF and one is VF. H, Fine-Very Fine. Scott $180., **Est. $250.**

141. 1893, 4, 5 Cent Columbians **(233, 234).** Unused blocks of four. Each block has thin spots in top two stamps from improper hinging. Bottom stamps are sound. HR, Fine centering. Scott (as singles) $540., **Est. $375.**

142. 1893, 6 Cent Columbian **(235).** Unused block of four. Color changling. Oxidized so the color appears a deep ultramarine. A few light bends. Well centered and hinged on one stamp only. LH, Very Fine. Scott (as singles) $280., **Est. $350.** *(Plate)*

143. 1893, 15 Cent Columbian **(238).** Unused. Hinge mark in upper right corner. LH, Extremely Fine. Scott $160., **Est. $300.** *(Plate)*

144. 1893, 15 Cent Columbian **(238).** Unused. LH, Very Fine. Scott $160., **Est. $275.** *(Plate)*

145. 1893, 15 Cent Columbian **(238).** Mint single. One very light natural bend. NH, Fine-Very Fine. Scott $160., **Est. $225.** *(Plate)*

Plate 5

136

137

142

143

144

145

149

151

152

153

146. 1893, 15 Cent Columbian **(238).** Unused. Very well centered. H, Very Fine. Scott $160., **Est. $200.**

147. 1893, 30 Cent Columbian **(239).** Used. Extremely Fine. Scott $55., **Est. $150.**

148. 1893, 50 Cent Columbian **(240).** Unused. Full O.G., Gum glazed in one corner from "Hingless Mount", nicely centered. LH, Very Fine. Scott $300., **Est. $550.**

149. 1893, 50 Cent Columbian **(240).** Unused. Small pencil notation on back. LH, Very Fine. Scott $300., **Est. $575.** *(Plate)*

150. 1893, 50 Cent Columbian **(240).** Unused. No gum. Small pencil notations on back. Very well centered and spectacular intense color. Very Fine. Scott $300., **Est. $475.**

151. 1893, 1 Dollar Columbian **(241).** Unused. Two light thin spots. Reperforated at left. HR, Very Good. Scott $925., **Est. $375.** *(Plate)*

152. 1893, 1 Dollar Columbian **(241).** Used. Almost perfectly centered. Very Fine. Scott $325., **Est. $475.** *(Plate)*

153. 1893, 2 Dollar Columbian **(242).** Unused. HR, Fine-Very Fine. Scott $1000., **Est. $850.** *(Plate)*

154. 1893, 2 Dollar Columbian **(242).** Used. Small hinge thin. Reperforated at top. Nice appearance. Very Good. Scott $300., **Est. $225.** *(Plate)*

155. 1893, 3 Dollar Columbian **(243).** Unused. No gum. Perfectly centered. Very Fine. Scott $1850., **Est. $1500.** *(Plate)*

156. 1893, 3 Dollar Columbian **(243).** Used. Tiny thin spot near top center of stamp. Perfect centering and lightly cancelled. Extremely Fine appearance. Scott $550., **Est. $575.** *(Plate)*

157. 1893, 4 Dollar Columbian **(244).** Unused. Reperforated at top. Deep crimson lake shade, attractive appearance. H, Fine-Very Fine. Scott $2650., **Est. $1800.** *(Plate)*

158. 1893, 5 Dollar Columbian **(245).** Unused. Regummed over repairs. Extremely Fine appearance. Scott $2800., **Est. $1400.** *(Plate)*

159. 1893, 5 Dollar Columbian **(245).** Used. Well centered and lightly cancelled. Very Fine. Scott $900., **Est. $1300.** *(Plate)*

160. 1894, 2 Cent Pink **(248).** Unused block of four. An exceptionally well centered block. Bottom stamps never hinged. VLH, Extremely Fine. Scott (as singles) $34., **Est. $100.** *(Plate)*

Plate 6

154

155

156

157

158

159

160

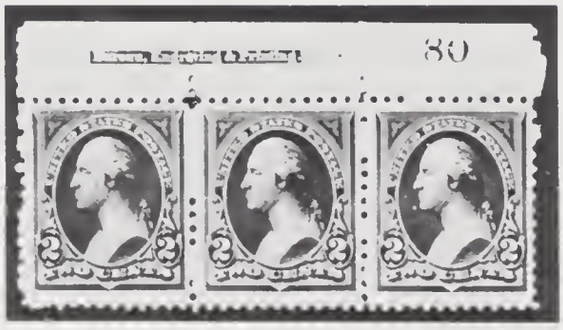

161

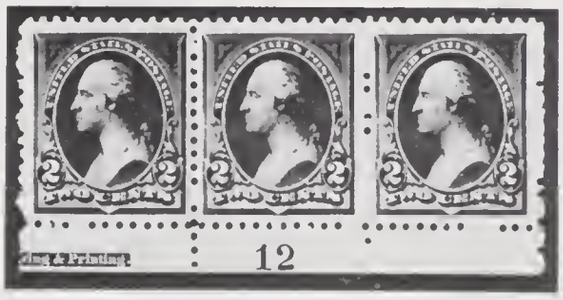

162

163

165

161. 1894, 2 Cent Carmine Lake, Type I **(249).** Mint imprint and plate number strip of three. Few wrinkles in selvage, stamps are never hinged. NH, Very Fine. 1979 Scott $200., **Est. $350.** *(Plate)*

162. 1894, 2 Cent Dark Carmine Lake, Type I **(249).** Margin strip of three. Two stamps mint, crackly O.G., perfectly centered. LH, Extremely Fine. Scott (3 singles) $168., **Est. $350.** *(Plate)*

163. 1894, 2 Cent Carmine, Type II **(251).** Mint margin single. 2 short perfs. NH, Fine-Very Fine. Scott $110., **Est. $100.** *(Plate)*

164. 1894, 3, 4 Cent Definitives **(253, 254).** Unused singles. A trifle off center. LH, Fine-Very Fine. Scott $82.50., **Est. $125.**

165. 1894, 3 Cent Purple **(253).** Imprint and plate number strip of three. Hinged in selvage, stamps are mint. Very Scarce. NH, Fine-Very Fine. 1979 Scott $150., **Est. $275.** *(Plate)*

166. 1894, 3, 4, 5, 6 Cent Definitives **(253-256).** Unused. H, Fine. Scott $170., **Est. $140.**

167. 1894, 4 Cent Dark Brown **(254).** Unused margin single. H, Extremely Fine. Scott $42.50., **Est. $150.**

168. 1894, 4 Cent Dark Brown **(254).** Mint margin pair. NH, Very Fine. Scott $85., **Est. $175.** *(Plate)*

169. 1894, 4 Cent Dark Brown **(254).** Mint imprint and plate number strip of three. NH, Fine. 1979 Scott $160., **Est. $200.** *(Plate)*

170. 1894, 4 Cent Dark Brown **(254).** Mint pair. Perfs just touch design on right stamp. Left stamp is fine. NH. Scott $85., **Est. $70.**

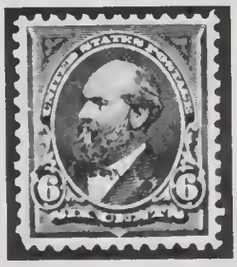

171. 1894, 6 Cent Dull Brown **(256).** Mint single. Perfectly centered. NH, Extremely Fine. Scott $57.50., **Est. $150.**

172. 1894, 6 Cent Dull Brown **(256).** Mint single. One short perf. NH, Very Fine. Scott $57.50., **Est. $100.** *(Plate)*

173. 1894, 6 Cent Dull Brown **(256).** Unused block of four. Three stamps are mint never hinged and one stamp has a light hinge mark. Beautiful fresh condition. VLH, Fine-Very Fine. Scott (as singles) $230., **Est. $375.** *(Plate)*

174. 1894, 10 Cent Dark Green **(258).** Imprint and plate number strip of three. Some offset on one stamp. Very scarce. LH, Fine. 1979 Scott $350., **Est. $425.** *(Plate)*

Plate 7

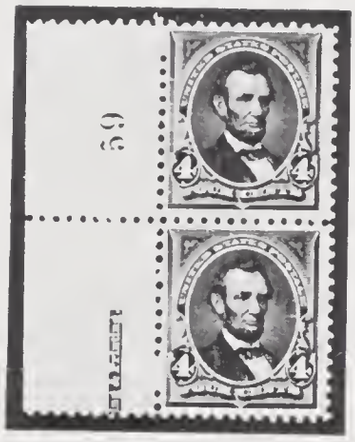

168

169

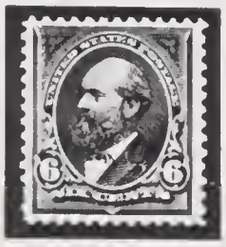

172

173

174

176

181

182

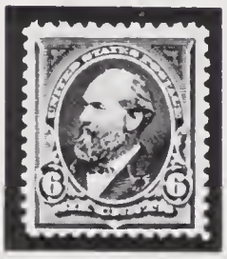

184

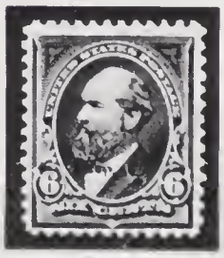

185

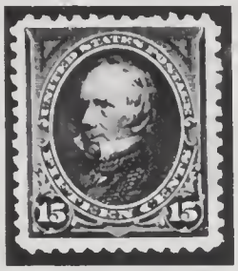

175. 1894, 15 Cent Dark Blue **(259).** Mint single. Natural gum crease. NH, Extremely Fine. Scott $160., **Est. $275.**

176. 1894, 15 Cent Dark Blue **(259).** Unused single. Hinge mark in upper corner. Intense shade. H, Very Fine. Scott $160., **Est. $250.** *(Plate)*

177. 1894, 1, 2 Dollar Definitives **(261A, 262).** Used. Two rare stamps. Small Faults. Fine appearance. Scott $525., **Est. $250.**

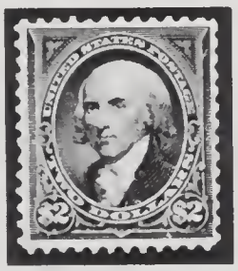

178. 1894, 2 Dollar Bright Blue **(262).** Unused. No gum. Small dealer handstamp on back. Very nice centering for this rare stamp. Very Fine. Scott $1150., **Est. $850.**

179. 1895, 2 Cent Carmine, Type III, **(267).** Mint top plate block of six. Tiny offset on the back of two stamps. Above average plate block. NH, Fine-Very Fine. 1979 Scott $55., **Est. $100.**

180. 1895, 2 Cent Carmine, Type III, **(267).** Mint bottom plate block of six. NH, Fine-Very Fine. 1979 Scott $55., **Est. $100.**

181. 1895, 3 Cent Purple **(268).** Mint block of four. One stamp has a miniscule natural paper spot. Well centered and choice. NH, Very Fine. Scott (as singles) $60., **Est. $150.** *(Plate)*

182. 1895, 5 Cent Chocolate **(270).** Mint corner margin block of four. A wonderful choice block. NH, Extremely Fine. Scott (as singles) $60., **Est. $250.** *(Plate)*

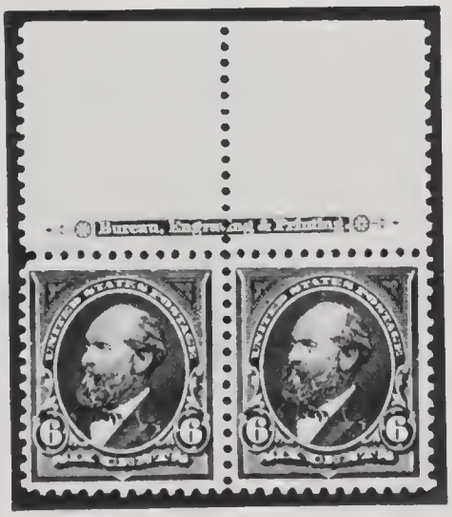

183. 1895, 6 Cent Dull Brown **(271).** Mint top imprint pair. Slight trace of hinge mark on right stamp, left stamp is NH. Very Fine. Scott (as singles) $70., **Est. $175.**

Plate 8

186

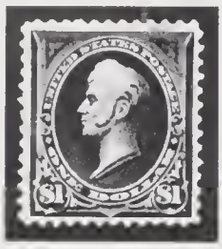

189

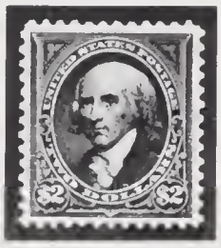

191

193

197

198

199

201

202

203

184. 1895, 6 Cent Dull Brown **(271).** Mint single. NH, Very Fine. Scott $35., **Est. $110.** *(Plate)*

185. 1895, 6 Cent Dull Brown **(271).** Mint single. NH, Very Fine. Scott $35., **Est. $110.** *(Plate)*

186. 1895, 8 Cent Violet Brown **(272).** Mint block of four. One light natural bend barely visible in the top two stamps. A well centered block in fresh mint condition. NH, Very Fine. Scott (as singles) $50., **Est. $165.** *(Plate)*

187. 1895, 50 Cent Orange **(275).** Unused. Small pencil notation "95" on back. A bit too much hinging, still a spectacular stamp. HR, Very Fine. Scott $140., **Est. $250.**

188. 1895, 1 Dollar Black, Type I **(276).** Unused single. Small thin speck. Fantastic centering for this rare stamp. HR, Extremely Fine appearance. Scott $425., **Est. $750.**

189. 1895, 1 Dollar Black, Type II **(276A).** Unused single. Faults, tiny thins and light crease visible in fluid. HR, Very Fine appearance. Scott $800., **Est. $475.** *(Plate)*

190. 1895, 1, 2, 5 Dollar Definitives **(276A, 277, 278).** Used. Fine. Scott $405., **Est. $250.**

191. 1895, 2 Dollar Bright Blue **(277).** Unused single. Beautiful centering. Moderately hinged. H, Very Fine. Scott $600., **Est. $1100.** *(Plate)*

192. 1898, 1, 2 Cent Definitives **(279, 279B).** Unused block of each. Both blocks are lightly hinged on top stamps, bottom stamps are never hinged. Both blocks are in fresh choice condition. VLH, Very Fine. Scott (as singles) $38., **Est. $110.**

193. 1898, 4 Cent Rose Brown **(280).** Mint block of four. One "Wild Perf" stuck on the back of the lower left stamp. Fresh and NH. Fine-Very Fine. Scott (as singles) $54., **Est. $150.** *(Plate)*

194. 1898, 4 Cent Rose Brown **(280).** Unused block of four. Quite heavily hinged. Perfectly centered. HH, HR, Very Fine. Scott (as singles) $54., **Est. $100.**

195. 1898, 4 Cent Rose Brown **(280).** Unused block of four. Three stamps are mint, never hinged. VLH, Fine. Scott (as singles) $54., **Est. $90.**

196. 1898, 4 Cent Rose Brown **(280).** Eight unused singles. All different shades, few small faults. HR, Fine-Very Fine. Scott $108., **Est. $120.**

197. 1898, 5 Cent Dark Blue **(281).** Unused block of four. Lightly hinged on top stamps. Bottom stamps are mint, never hinged with the lower right stamp being a beautiful gem. LH, Extremely Fine. Scott (as singles) $60., **Est. $250.** *(Plate)*

198. 1898, 6 Cent Lake **(282).** Unused imprint block. Hinge remainders on three stamps, one stamp never hinged. Brilliant color. HR, Very Good-Fine. Scott (as singles) $80., **Est. $120.** *(Plate)*

199. 1898, 10 Cent Orange Brown, Type II **(283).** Unused block of four. Some separations and hinge reinforcing, fairly well centered. HR, Very Fine. Scott (as singles) $220., **Est. $375.** *(Plate)*

200. 1898, 10 Cent Orange Brown, Type II **(283).** Unused imprint single. HH, HR, Fine-Very Fine. Scott $55., **Est. $70.**

201. 1898, 15 Cent Olive Green **(284).** Unused margin single. Bare trace of hinge mark. Choice stamp. VLH, Very Fine. Scott $65., **Est. $200.** *(Plate)*

202. 1898, 15 Cent Olive Green **(284).** Unused block of four. Amazing deep color. H, Fine. Scott (as singles) $260., **Est. $275.** *(Plate)*

203. 1898, 1 Cent Trans-Mississippi **(285).** Unused block of four. Small hinge remaining at center. Perfect centering, a fabulous block. H, Extremely Fine. Scott (as singles) $92., **Est. $250.** *(Plate)*

204. 1898, 1, 2 Cent Trans-Mississippi **(285, 286).** Unused singles. VLH, Very Fine. Scott $45., **Est. $85.**

205. 1898, 1, 2 Cent Trans-Mississippi **(285, 286).** Two mint singles. NH, Fine-Very Fine. Scott $45., **Est. $85.**

206. 1898, 1, 2 Cent Trans-Mississippi **(285, 286).** Blocks of four. One stamp in each block is lightly hinged, others are mint. VLH, Fine. Scott (as singles) $180., **Est. $225.**

207. 1898, 2 Cent Trans-Mississippi **(286).** Mint block of four. Upper right stamp has a small spot of glazed gum from "hingless" mount, other stamps are mint. NH, Fine. Scott (as singles) $88., **Est. $100.**

208. 1898, 4 Cent Trans-Mississippi **(287).** Unused block of four. One large hinge at center. HR, Fine. Scott (as singles) $440., **Est. $475.** *(Plate)*

209. 1898, 5 Cent Trans-Mississippi **(288).** Unused block of four. Top two stamps barely hinged, bottom two mint. Almost perfectly centered. Exceptional block. VLH, Very Fine. Scott (as singles) $360., **Est. $850.**

210. 1898, 5 Cent Trans-Mississippi **(288).** Margin imprint and plate number pair. Small thin in the selvage. The stamps are very lightly hinged and choice. Almost Very Fine. 1979 Scott $185., **Est. $450.** *(Plate)*

211. 1898, 5 Cent Trans-Mississippi **(288).** Unused. Almost perfectly centered. LH, Very Fine. Scott $90., **Est. $150.**

212. 1898, 5 Cent Trans-Mississippi **(288).** Three unused copies, few gum creases. One is VG and two are Fine. H. Scott $270., **Est. $150.**

213. 1898, 8 Cent Trans-Mississippi **(289).** Unused single. Quite heavily hinged, still an outstanding stamp. HR, Extremely Fine. Scott $140., **Est. $225.** *(Plate)*

214. 1898, 8 Cent Trans-Mississippi **(289).** Mint block of four. Gum bend affects two stamps and one stamp has a small spot of glazed gum from a "hingless mount". NH, Very Fine. Scott (as singles) $560., **Est. $1200.**

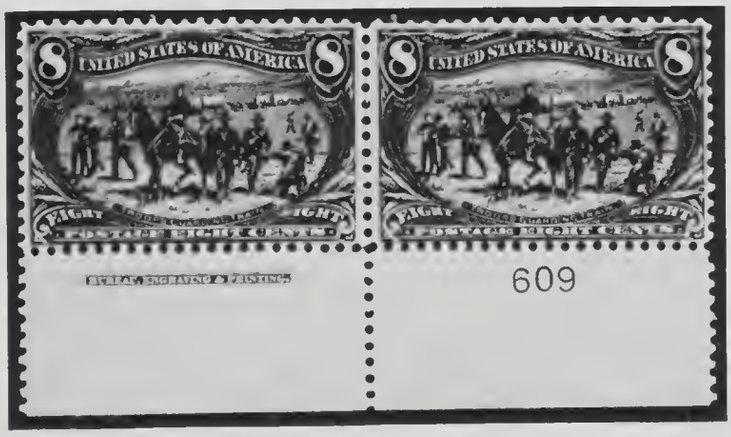

215. 1898, 8 Cent Trans-Mississippi **(289).** Mint imprint and plate number pair. Perfs barely touch design at bottom, still an exceptionally well centered and attractive pair. NH, Fine. Scott (as singles) $280., **Est. $325.**

Plate 9

208

210

213

216

217

218

219

220

221

222

223

216. 1898, 10 Cent Trans-Mississippi **(290).** Unused. No gum. Extremely Fine. Scott $150., **Est. $200.** *(Plate)*

217. 1898, 10 Cent Trans-Mississippi **(290).** Unused block of four. Lower left stamp has small thins. Nicely centered overall with the upper right stamp being extremely fine. HR, Fine-Very Fine. Scott (as singles) $600., **Est. $850.** *(Plate)*

218. 1898, 50 Cent Trans-Mississippi **(291).** Unused. H, Fine-Very Fine. Scott $575., **Est. $700.** *(Plate)*

219. 1898, 50 Cent Trans-Mississippi **(291).** Unused. Two perf tips show ageing. HR, Fine. Scott $575., **Est. $350.** *(Plate)*

220. 1898, 1 Dollar Trans-Mississippi **(292).** Unused. Two small thin spots from improper hinging. Pencil notations on back. Spectacular centering. HR, Extremely Fine appearance. Scott $1300., **Est. $1100.** *(Plate)*

221. 1898, 1 Dollar Trans-Mississippi **(292).** Used. Faults (creases). Very Fine appearance. Scott $400., **Est. $275.** *(Plate)*

222. 1898, 2 Dollar Trans-Mississippi **(293).** Unused. No gum. Fine-Very Fine. Scott $2000., **Est. $1500.** *(Plate)*

223. 1898, 2 Dollar Trans-Mississippi **(293).** Used. Reperforated at right. Faults (thin). Very Fine appearance. Scott $575., **Est. $375.** *(Plate)*

224. 1901, 1 Cent Pan-American **(294).** A mint block of four in choice condition. Well centered and never hinged. NH, Very Fine. Scott (4 singles) $70., **Est. $250.** *(Plate)*

225. 1901, 1 and 2 Cent Pan-Americans **(294, 295).** Mint margin blocks of four. Few bends and slightly off center. NH, Very Good-Fine. Scott (as singles) $140., **Est. $90.**

226. 1901, 1-10 Cent Pan-Americans **(294-299).** A complete unused set. A few small faults from improper mounting. H, Fine-Very Fine appearance. Scott $510., **Est. $175.**

227. 1901, 2 Cent Pan-American **(295).** Mint single. Perfect in all respects. NH, Extremely Fine. Scott $17.50., **Est. $75.** *(Plate)*

228. 1901, 2 Cent Pan-Americans **(295).** 4 mint singles, all well centered. Choice lot. NH, Very Fine. Scott $70., **Est. $150.**

229. 1901, 2 Cent Pan-American **(295).** Mint margin block of four. Slightly off center. NH, Very Good-Fine. Scott $70., **Est. $75.**

230. 1901, 4 Cent Pan-American **(296).** Mint single. Perfectly centered. Choice. NH, Extremely Fine. Scott $95., **Est. $200.** *(Plate)*

231. 1901, 4 Cent Pan-American **(296).** Unused block of four. Light natural gum crease affects right two stamps. Perfs just touch right two stamps. Fresh bright color, all stamps are moderately hinged. H. Fine-Very Fine. Scott (4 singles) $380., **Est. $425.** *(Plate)*

232. 1901, 4 Cent Pan-Americans **(296).** 4 mint singles. One has a light hinge mark and 3 are never hinged. All four stamps are almost very fine. Nice lot. Fine-Very Fine. Scott $380., **Est. $400.**

233. 1901, 4 Cent Pan-Americans **(296).** Five unused singles. H, Fine. Scott $475., **Est. $250.**

234. 1901, 5 Cent Pan-American **(297).** Unused. A beautifully centered stamp. H, Very Fine. Scott $95., **Est. $150.** *(Plate)*

Plate 10

224

227

230

231

234

235

236

237

240

241

235. 1901, 5 Cent Pan-American **(297).** Mint single. NH, Very Fine. Scott $95., **Est. $200.** *(Plate)*

236. 1901, 5 Cent Pan-American **(297).** Unused block of four. Moderate hinging on top two stamps bottom two stamps never hinged. Several trivial natural gum skips. Almost perfectly centered. H, Very Fine. Scott (4 singles) $380., **Est. $600.** *(Plate)*

237. 1901, 5 Cent Pan-American **(297).** Unused block of four. Heavily hinged on top stamps, lightly hinged on bottom stamps. Spectacular centering. HR, Extremely Fine. Scott (as singles) $380., **Est. $600.** *(Plate)*

238. 1901, 5 Cent Pan-Americans **(297).** 2 unused singles. LH, Fine-Very Fine. Scott $190., **Est. $200.**

239. 1901, 5 Cent Pan-Americans **(297).** 3 unused singles. All well centered but with a bit too much hinging. H, Fine-Very Fine. Scott $285., **Est. $225.**

240. 1901, 8 Cent Pan-American **(298).** A mint single. Well centered. NH, Very Fine. Scott $120., **Est. $225.** *(Plate)*

241. 1901, 8 Cent Pan-American **(298).** A perfectly centered block of four. Top two stamps are lightly hinged while the bottom two stamps are choice and never hinged. LH, Very Fine. Scott (4 singles) $480., **Est. $750.** *(Plate)*

242. 1901, 8 Cent Pan-American **(298).** Unused block of four. Heavily hinged on top stamps, bottom stamps lightly hinged. Perfectly centered. HR, Extremely Fine. Scott (as singles) $480., **Est. $650.** *(Plate)*

243. 1901, 8 Cent Pan-American **(298).** Unused block of four. Quite heavily hinged with hinge remainders on all stamps. Bright color and perfect centering. HR, Very Fine. Scott (as singles) $480., **Est. $550.** *(Plate)*

244. 1901, 8 Cent Pan-Americans **(298).** Two unused singles, nicely centered for this issue. LH, Fine-Very Fine. Scott $240., **Est. $225.**

245. 1901, 8 Cent Pan-Americans **(298).** Three unused singles. H, Fine. Scott $360., **Est. $200.**

246. 1901, 10 Cent Pan-American **(299).** Unused margin imprint and plate number pair. Perfs just touch at bottom, nevertheless a very well centered pair. LH, Fine. Scott (as singles) $330., **Est. $375.**

247. 1901, 10 Cent Pan-American **(299).** Unused block of four. Moderately hinged on top stamps, light hinging on bottom stamps. Exceptional centering. H, Extremely Fine. Scott (as singles) $660., **Est. $875.** *(Plate)*

248. 1901, 10 Cent Pan-American **(299).** Unused block of four, "Old Time" hinge remaining on top two stamps, bottom two are never hinged. HR, Fine-Very Fine. Scott (4 singles) $660., **Est. $850.** *(Plate)*

Plate 11

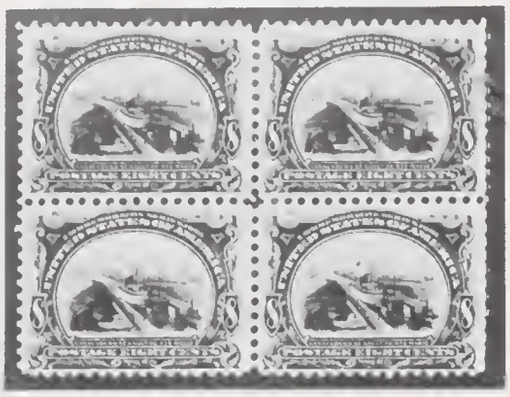

242

243

247

248

249

250

251

252

253

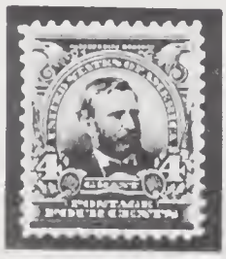

256

257

249. 1903, 3 Cent Bright Violet **(302).** Unused single. VLH, Extremely Fine. Scott $35., **Est. $75.** *(Plate)*

250. 1903, 3 Cent Bright Violet **(302).** Unused single. VLH, Extremely Fine. Scott $35., **Est. $75.** *(Plate)*

251. 1903, 3 Cent Bright Violet **(302).** Unused block of four. Very lightly hinged at the center. Beautiful choice block. VLH, Extremely Fine. Scott (as singles) $140., **Est. $375.** *(Plate)*

252. 1903, 3 Cent Bright Violet **(302).** Unused block of four. Three stamps mint never hinged, nicely centered. VLH, Very Fine. Scott (as singles) $140., **Est. $375.** *(Plate)*

253. 1903, 3 Cent Violet **(302).** Mint block of four. NH, Fine. Scott (as singles) $140., **Est. $160.** *(Plate)*

254. 1903, 3 Cent Violet **(302).** Unused block of four. Perfs barely touch design on two stamps. LH, Very Good-Fine. Scott (as singles) $140., **Est. $75.**

255. 1903, 3 Cent Violet **(302).** Three unused singles. HH, Fine. Scott $105., **Est. $60.**

256. 1903, 4 Cent Brown **(303).** Unused. Perfectly centered. H, Extremely Fine. Scott $35., **Est. $100.** *(Plate)*

257. 1903, 4 Cent Brown **(303).** Unused block of four. Bottom two stamps never hinged. Excellent condition. H, Very Fine. Scott (as singles) $140., **Est. $400.** *(Plate)*

258. 1903, 4 Cent Brown **(303).** Unused block of four. Bottom two barely hinged. Fresh, well centered. H, Very Fine. Scott (as singles) $140., **Est. $375.** *(Plate)*

259. 1903, 4 Cent Brown, Orange Brown **(303).** Two distinct shades. Pencil notation on back of one. Both stamps are very well centered. H, Very Fine. Scott $70., **Est. $175.** *(Plate)*

260. 1903, 4 Cent Orange Brown, Dark Yellow Brown **(303).** Two bright shades. VLH, Fine-Very Fine. Scott $70., **Est. $150.** *(Plate)*

261. 1903, 5 Cent Blue **(304).** A mint gem. NH, Extremely Fine. Scott $40., **Est. $175.** *(Plate)*

262. 1903, 5 Cent Blue **(304).** Mint single. NH, Very Fine. Scott $40., **Est. $140.** *(Plate)*

263. 1903, 5 Cent Blue **(304).** Unused block of four with plate number. LH, Very Fine. Scott (as singles) $160., **Est. $375.** *(Plate)*

264. 1903, 6 Cent Claret **(305).** Unused block of four. Finest condition available. Bare trace of a hinge mark on top two stamps, bottom stamps are mint. Choice block. VLH, Extremely Fine. Scott (as singles) $170., **Est. $525.** *(Plate)*

265. 1903, 6 Cent Claret **(305).** Unused block of four. Bottom two stamps are mint. Deep Claret shade, incredible color. H, Fine-Very Fine. Scott (as singles) $170., **Est. $400.** *(Plate)*

266. 1903, 6 Cent Claret **(305).** Unused single. An outstanding stamp. Faint trace of a hinge mark. VLH, Extremely Fine. Scott $42.50., **Est. $175.** *(Plate)*

267. 1903, 6 Cent Claret **(305).** Unused single. LH, Very Fine. Scott $42.50., **Est. $75.** *(Plate)*

268. 1903, 6 Cent Claret **(305).** Unused single. H, Fine-Very Fine. Scott $42.50., **Est. $50.**

Plate 12

258

259

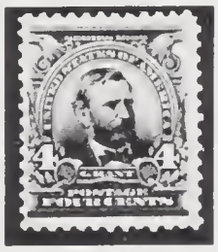

260

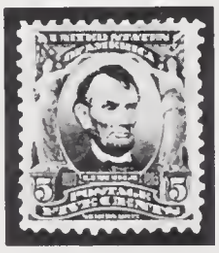

261

262

263

264

265

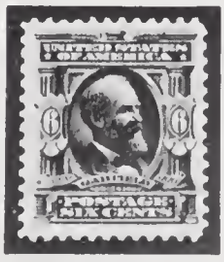

266

267

270

269. 1903, 8 Cent Black **(306).** Mint block of four. A superb block of the finest quality. NH, Extremely Fine. Scott (as singles) $80., **Est. $500.**

270. 1903, 8 Cent Violet Black **(306).** Unused block of four. Almost perfectly centered. Lower left stamp never hinged. LH, Fine-Very Fine. Scott (as singles) $80., **Est. $150.** *(Plate)*

271. 1903, 8 Cent Gray Lilac **(306).** Mint single. Vivid shade, choice stamp. NH, Very Fine. Scott $20., **Est. $150.** *(Plate)*

272. 1903, 8 Cent Black **(306).** Unused single. Beautiful well centered "Jumbo". Small hinge remainder. Extremely Fine. Scott $20., **Est. $120.** *(Plate)*

273. 1903, 8 Cent Black **(306).** Mint single. Couple of natural perf "dimples". Perfectly centered. NH, Extremely Fine. Scott $20., **Est. $110.** *(Plate)*

274. 1903, 8 Cent Black **(306).** Unused single. LH, Extremely Fine. Scott $20., **Est. $100.** *(Plate)*

275. 1903, 8 Cent Gray Lilac **(306).** Unused pair. Very well centered. LH, Very Fine. Scott $40., **Est. $180.** *(Plate)*

276. 1903, 8 Cent Black, Gray Lilac **(306).** Two mint singles. Bright shades. Both stamps are in fresh mint condition but are a slight bit off center. NH, Fine-Very Fine. Scott $40., **Est. $120.** *(Plate)*

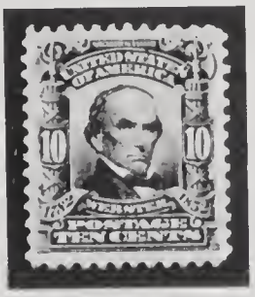

277. 1903, 10 Cent Red Brown **(307).** Mint single. Choice mint condition. NH, Extremely Fine. Scott $45., **Est. $225.**

278. 1903, 10 Cent Brown **(307).** Unused single. The number "307" written on the back in pencil. A fantastic stamp that is absolutely perfectly centered. LH, Extremely Fine. Scott $45., **Est. $200.** *(Plate)*

279. 1903, 10 Cent Dark Red Brown **(307).** Unused block of four. Lightly hinged in the center of the block. Perfectly centered and choice. LH, Extremely Fine. Scott (as singles) $180., **Est. $750.** *(Plate)*

Plate 13

271

272

273

274

275

276

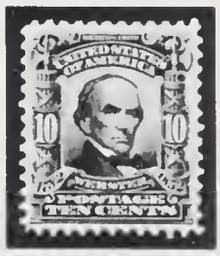

278

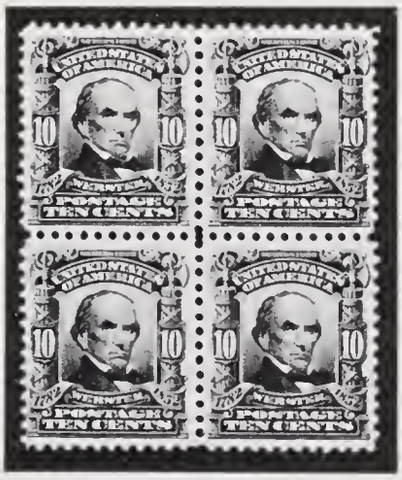

279

280

281

282

283

285

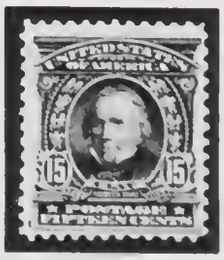

286

280. 1903, 10 Cent Red Brown **(307).** Unused block of four. Top stamps are heavily hinged. Bottom stamps are huge and lightly hinged. HR, Fine-Very Fine. Scott (as singles) $180., **Est. $450.** *(Plate)*

281. 1903, 10 Cent Red Brown **(307).** Unused block of four. Large hinge remainder in the center of the block. Well centered with the upper right stamp being extremely fine. HR, Fine-Very Fine. Scott (as singles) $180., **Est. $400.** *(Plate)*

282. 1903, 13 Cent Purple Black **(308).** Unused block of four. Light trace of a hinge mark on top stamps. Bottom stamps are mint "gems". A wonderful block that is perfect and choice. VLH, Extremely Fine. Scott (as singles) $80., **Est. $500.** *(Plate)*

283. 1903, 13 Cent Purple Black **(308).** Unused block of four. Gum disturbed from hinge removal on top two stamps. Very well centered, beautiful block. H, Extremely Fine. Scott (as singles) $80., **Est. $350.** *(Plate)*

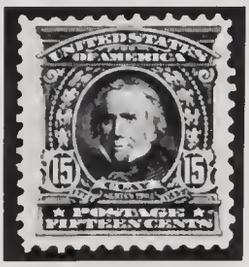

284. 1903, 15 Cent Olive Green **(309).** Unused single. Barest trace of a light hinge mark. A superb beauty that could hardly be equalled. VLH, Extremely Fine. Scott $125., **Est. $450.**

285. 1903, 15 Cent Olive Green **(309).** Mint single. Dull tropical O.G. Nicely centered. NH, Very Fine. Scott $125., **Est. $175.** *(Plate)*

286. 1903, 15 Cent Olive Green **(309).** Mint single. Dull tropical O.G. NH, Very Fine. Scott $125., **Est. $175.** *(Plate)*

287. 1903, 15 Cent Olive Green **(309).** Mint pair. Horizontal gum crease and dull tropical O.G. Perfectly centered. Extremely Fine appearance. Scott $250., **Est. $175.** *(Plate)*

288. 1903, 50 Cent Orange **(310).** Unused single. Light trace of a small hinge mark. Fresh bright color, slightly off center. VLH, Very Good-Fine. Scott $325., **Est. $250.** *(Plate)*

289. 1903, 1 Dollar Black **(311).** Unused single. Small pencil notation on back. Well centered. H, Very Fine. Scott $625., **Est. $750.** *(Plate)*

290. 1903, 1 Dollar Black **(311).** Unused single. Small crease visible in fluid only. Nicely centered. HH, HR, Very Fine appearance. Scott $625., **Est. $425.** *(Plate)*

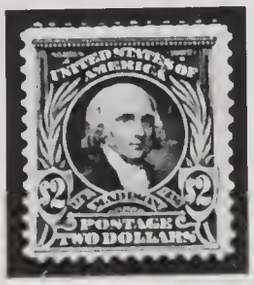

291. 1903, 2 Dollar Dark Blue **(312).** Unused single. Moderate hinging, fresh bright color. Rare stamp. H, Fine-Very Fine. Scott $800., **Est. $950.**

292. 1906, 1 Cent Green, Imperforate **(314).** Unused corner margin block of four. Bottom stamps are never hinged. LH, Extremely Fine. Scott (as singles) $84., **Est. $200.** *(Plate)*

Plate 14

287

288

289

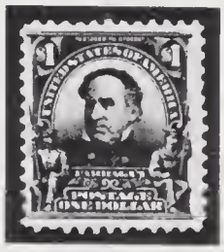

290

292

296

302

305

308

293. 1906, 1 Cent Green, Imperforate **(314).** Two mint pairs. Few natural gum creases. NH, Very Fine. Scott $84., **Est. $110.**

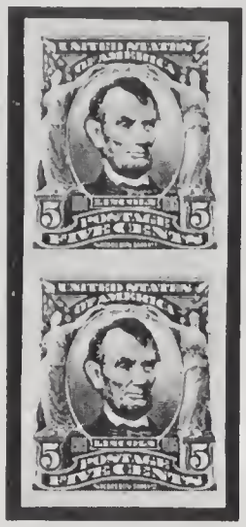

294. 1908, 5 Cent Blue, Imperforate **(315).** Mint vertical pair. Large margins all around. Rare (less than 5,000 issued) and choice. NH, Extremely Fine. Scott $1050., **Est. $1400.**

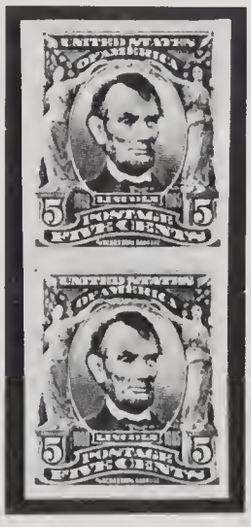

295. 1908, 5 Cent Blue, Imperforate **(315).** Mint vertical pair. Large margins around. Pristine and choice. NH, Extremely Fine. Scott $1050., **Est. $1400.**

296. 1908, 5 Cent Blue, Imperforate **(315).** Unused horizontal pair. Tiny bit of hinge remaining. Large margins all around. HR, Extremely Fine. Scott $1050., **Est. $1250.** *(Plate)*

297. 1906, 2 Cent Carmine **(320, 320b).** Unused blocks of four. Two shades, bright colors. LH, Very Fine. Scott (as singles) $146., **Est. $175.**

298. 1906, 2 Cent Imperforates, Shades **(320, 320a, 320b).** Unused single of each. 320a barely hinged, other two are never hinged. LH, Extremely Fine. Scott $76.50., **Est. $110.**

299. 1906, 2 Cent Carmine **(320). Four** arrow blocks of four. 4 stamps LH, while 12 stamps are never hinged. Two blocks have gum creases which are a bit heavy. LH, Very Fine. Scott (as singles) $296., **Est. $275.**

300. 1906, 2 Cent Carmine, Imperforate **(320).** Mint block of four. NH, Fine-Very Fine. Scott $74., **Est. $120.**

301. 1906, 2 Cent Scarlet **(320b).** Mint pair. NH, Extremely Fine. Scott $36., **Est. $60.**

Plate 15

309

310

311

313

314

315

316

317

319

302. 1904, 1 Cent Louisiana Purchase **(323).** Unused block of four. Bottom stamps are mint and choice. An exceptional block. VLH, Extremely Fine. Scott (as singles) $92., **Est. $200.** *(Plate)*

303. 1904, 1 Cent Louisiana Purchase **(323).** Mint imprint and plate number strip of three. NH, Fine. 1979 Scott $85., **Est. $140.**

304. 1904, 1 Cent Louisiana Purchase **(323).** Unused block of four. Nicely centered, hinged on all four stamps. H, Fine-Very Fine. Scott (as singles) $92., **Est. $100.**

305. 1904, 2 Cent Louisiana Purchase **(324).** Unused block of four. Very well centered and choice condition. LH, Extremely Fine. Scott (as singles) $84., **Est. $150.** *(Plate)*

306. 1904, 2 Cent Louisiana Purchase **(324).** Mint block of four. Upper right stamp has two small thin spots, other three stamps mint. NH, Fine-Very Fine. Scott (4 singles) $84., **Est. $125.**

307. 1904, 2 Cent Louisiana Purchase **(324).** Unused imprint pair. Very well centered. LH, Fine-Very Fine. 1979 Scott $50., **Est. $90.**

308. 1904, 3 Cent Louisiana Purchase **(325).** Mint single. Choice condition. NH, Very Fine. Scott $67.50., **Est. $150.** *(Plate)*

309. 1904, 3, 5 Cent Louisiana Purchase **(325, 326).** Unused blocks of four. Fairly well centered but quite heavily hinged. HR, Fine-Very Fine. Scott (as singles) $600., **Est. $600.** *(Plate)*

310. 1904, 5 Cent Louisiana Purchase **(326).** Mint single. NH, Very Fine. Scott $82.50., **Est. $175.** *(Plate)*

311. 1904, 5 Cent Louisiana Purchase **(326).** Unused single. Moderate hinge mark. Perfectly centered. H, Very Fine. Scott $82.50., **Est. $150.** *(Plate)*

312. 1904, 10 Cent Louisiana Purchase **(327).** Bottom imprint and plate number pair. Very lightly hinged and very well centered. A beautiful pair. LH, Very Fine. Scott (2 singles) $350., **Est. $750.**

313. 1904, 10 Cent Louisiana Purchase **(327).** Unused single. No gum. Fantastic centering, a gem. Extremely Fine. Scott $175., **Est. $275.** *(Plate)*

314. 1904, 10 Cent Louisiana Purchase **(327).** Unused single. VLH, Very Fine. Scott $175., **Est. $225.** *(Plate)*

315. 1904, 10 Cent Louisiana Purchase **(327).** Unused single. No gum. Perfectly centered. Very Fine. Scott $175., **Est. $200.** *(Plate)*

316. 1904, 10 Cent Louisiana Purchase **(327).** Unused single. Perfectly centered. HH, Very Fine. Scott $175., **Est. $200.** *(Plate)*

317. 1904, 10 Cent Louisiana Purchase **(327).** Unused single. A shade off-center. LH, Fine. Scott $175., **Est. $160.** *(Plate)*

Plate 16

320

321

322

325

EX 329

330

331

332

318. 1904, 10 Cent Louisiana Purchase **(327).** Three unused singles. One is lightly hinged, **two** are never hinged. Slightly off-center. LH, Very Good-Fine. Scott $525., **Est. $300.**

319. 1907, 1, 2, 5 Cent Jamestown **(328-330).** Mint set, complete. The two low values are very fine. The high value is extremely fine. Fresh mint condition. NH, Very Fine. Scott $145., **Est. $400.** *(Plate)*

320. 1907, 2 Cent Jamestown **(329).** Mint bottom plate block of six. Some weak perfs and small reinforcing in selvage. Nicely centered for this scarce plate block, all stamps are never hinged. Fine-Very Fine. 1979 Scott $300., **Est. $375.** *(Plate)*

321. 1907, 2 Cent Jamestown **(329).** Mint block of four. Just slightly off-center. NH, Fine-Very Fine. Scott $90., **Est. $125.** *(Plate)*

322. 1907, 2 Cent Jamestown **(329).** Mint block of four, also nicely centered. Fresh mint condition. NH, Fine-Very Fine. Scott $90., **Est. $125.** *(Plate)*

323. 1907, 5 Cent Jamestown **(330).** Unused single. One of the most difficult commemorative stamps to find well centered. This stamp is an incredible beauty. Hinged in one corner. H, Extremely Fine. Scott $105., **Est. $350.**

324. 1907, 5 Cent Jamestown **(330).** Mint single. A perfectly centered gem. NH, Extremely Fine. Scott $105., **Est. $375.**

325. 1907, 5 Cent Jamestown **(330).** Mint single. Well centered for this difficult stamp. Choice mint condition. NH, Very Fine. Scott $105., **Est. $200.** *(Plate)*

326. 1908, 1, 2, 3, 4, 6 (two), 8, 10 (two), 15 Cent Definitives **(331-334, 336(2), 337, 338(2), 340).** Ten unused singles. All are fairly well centered but are quite heavily hinged. Scarce lot. Scott $206., **Est. $225.**

327. 1908, 3 Cent Violet, Deep Violet **(333).** Two unused blocks. Clear bright shades. The deep violet block is well centered and very fine. Both blocks are heavily hinged. HR, Fine-Very Fine. Scott (as singles) $108., **Est. $125.**

328. 1908, 3, 4 Cent Definitives **(333, 334).** Unused blocks of four. Both blocks are 3 mm. spacing, bottom stamps are mint. LH, Fine-Very Fine. Scott (as singles) $114., **Est. $150.**

329. 1908, 4, 5, 6, 8 Cent Definitives **(334, 335, 336, 337).** Unused blocks of four. All four blocks are well centered and well above average. Nice lot. HR, Fine-Very Fine. Scott (as singles) $308., **Est. $350.** *(Plate)*

330. 1908, 8 Cent Olive Green **(337).** Unused block of four. Bare trace of a hinge mark on top stamps, bottom stamps are never hinged. Just a trifle off-center. Choice condition, almost Very Fine. Scott (as singles) $60., **Est. $150.** *(Plate)*

Plate 17

333

335

336

337

338

EX 341

EX 342

347

348

331. 1908, 8 Cent Olive Green **(337).** Unused block. Spectacular centering and bright vivid color, heavily hinged. HR, Extremely Fine. Scott (as singles) $60., **Est. $125.** *(Plate)*

332. 1908, 10 Cent Yellow **(338).** Unused block of four. An outstanding block that has the barest trace of a hinge mark on the top two stamps, bottom stamps are never hinged. Wonderful choice condition. VLH, Extremely Fine. Scott (as singles) $140., **Est. $450.** *(Plate)*

333. 1908, 13 Cent Blue Green **(339).** Unused block. Hinged on top two stamps, upper right stamp has small pencil number on back. Bottom two stamps are extremely fine and never hinged. A beautiful block. H, Very Fine. Scott (as singles) $80., **Est. $250.** *(Plate)*

334. 1908, 13, 15 Cent Definitives **(339, 340).** Unused blocks. HH, HR, Fine. Scott (as singles) $208., **Est. $175.**

335. 1908, 15 Cent Pale Ultramarine **(340).** Mint imprint strip of three. A scarce strip in fresh mint condition. Perfs just touch design. NH, Very Good-Fine. Scott (3 singles) $97.50., **Est. $90.** *(Plate)*

336. 1908, 50 Cent Violet **(341).** Unused vertical pair. No gum. Extremely Fine. Scott $320., **Est. $325.** *(Plate)*

337. 1908, 50 Cent Violet **(341).** Unused single. Fairly well centered for this difficult and underrated stamp. Fresh bright color and lightly hinged. LH, Fine-Very Fine. Scott $160., **Est. $200.** *(Plate)*

338. 1908, 50 Cent Violet **(341).** Unused single. Fresh bright color. Lightly hinged but a tiny bit of hinge remaining. HR, Fine. Scott $160., **Est. $175.** *(Plate)*

339. 1908, 1 Dollar Violet Brown **(342).** Unused block of four. No gum. Spectacular centering. A very rare and beautiful block. Extremely Fine. Scott (as singles) $1100., **Est. $1250.**

340. 1908, 1 Dollar Violet Brown **(342).** Unused single. Perfs barely touch design at top. Small hinge remaining. HR, Very Good. Scott $275., **Est. $175.**

341. 1909, 1 to 5 Cent Imperforates **(343-347).** The complete set in blocks of four. All except the two cent value are hinged on the top two stamps only. The four cent block has a natural gum crease affecting only the top two. Bottom stamps are choice and never hinged. All are bright and fresh and have large margins all around. A very scarce set. H, Very Fine. Scott (as singles) $551., **Est. $650.** *(Plate)*

342. 1909, 1-5 Cent Imperforates **(343-347).** Unused blocks of four. Complete set, all with large margins. HH, HR, Very Fine. Scott (as singles) $551., **Est. $450.** *(Plate)*

Plate 18

349

350

351

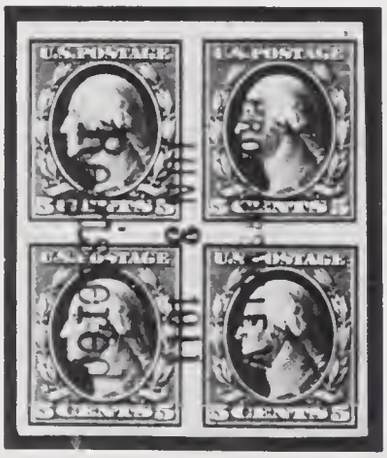

353

354

355

357

360

343. 1909, 1, 2 Cent Imperforates **(343, 344).** Unused center-line blocks. Lightly hinged on top two stamps only. VLH, Extremely Fine. 1979 Scott $70., **Est. $125.**

344. 1909, 1-5 Cent Imperforates **(343-347).** Unused horizontal pairs. The three high values (345-347) are never hinged. Each pair has large margins all around. H, Very Fine. Scott $275., **Est. $300.**

345. 1909, 1-5 Cent Imperforates **(343-347).** Unused horizontal pairs. HH, HR, Fine-Very Fine. Scott $275., **Est. $175.**

346. 1909, 2, 3, 5 Cent Imperforates **(344, 345, 347).** Blocks of four. Few trivial faults. HH, Very Fine Appearance. Scott (as singles) $356., **Est. $185.**

347. 1909, 3 Cent Imperforate **(345).** Unused plate block of six. Hinge marks on two stamps, four stamps are never hinged. H, Very Fine. 1979 Scott $150., **Est. $225.** *(Plate)*

348. 1909, 4 Cent Imperforate **(346).** Mint block of four. Finest quality. NH, Extremely Fine. Scott (as singles) $170., **Est. $275.** *(Plate)*

349. 1909, 4 Cent Imperforate **(346).** Unused plate block with star. Small hinge remains on two stamps, four stamps are never hinged. Huge margins all around, a beautiful block. HR, Extremely Fine. 1979 Scott $300., **Est. $475.** *(Plate)*

350. 1909, 4 Cent Imperforate **(346).** Unused **center-line** block of four. VLH, Extremely Fine. Scott (as singles) $170., **Est. $250.** *(Plate)*

351. 1909, 4 Cent Imperforate **(346).** Two unused pairs. One has the 2 mm. spacing and the other has the 3 mm. spacing. Barely hinged and choice. VLH, Extremely Fine. Scott $170., **Est. $240.** *(Plate)*

352. 1909, 4 Cent Imperforate **(346).** Three copies all lightly hinged and Very Fine. Scott $127.50., **Est. $135.**

353. 1909, 5 Cent Imperforate **(347).** Used block of four. Neat June 3, 1911 Registered cancel. Very scarce especially in this condition. Extremely Fine. Scott (as singles) $80., **Est. $140.** *(Plate)*

354. 1909, 2 Cent Carmine, Bluish Paper **(358).** Unused single. Perfectly centered. LH, Extremely Fine. Scott $55., **Est. $120.** *(Plate)*

355. 1909, 2 Cent Carmine, Bluish Paper **(358).** Very well centered. LH, Very Fine. Scott $55., **Est. $90.** *(Plate)*

356. 1909, 13 Cent Blue Green, Bluish Paper **(365).** Unused block of four. Full original gum. Moderately hinged except for the lower right stamp which is barely hinged. Very Rare. H, Fine. Scott (4 singles) $5400., **Est. $4000.**

Plate 19

361

362

363

367

368

369

370

371

357. 1909, 2 Cent Lincoln **(367).** A well centered bottom plate block. Two stamps are lightly hinged while four stamps are never hinged. LH, Very Fine. 1979 Scott $160., **Est. $275.** *(Plate)*

358. 1909, 2 Cent Lincoln **(367).** Unused block of eight containing both 2 and 3 mm. spacings. Six stamps are never hinged. LH, Very Fine. Scott (as singles) $52., **Est. $110.**

359. 1909, 2 Cent Lincoln Imperforate **(368).** Mint margin pair. Choice, NH, Extremely Fine. Scott $75., **Est. $125.**

360. 1909, 2 Cent Lincoln, Imperforate **(368).** Mint block of four. NH, Very Fine. Scott (as singles) $150., **Est. $225.** *(Plate)*

361. 1909, 2 Cent Lincoln, Imperforate **(368).** Unused block of four. Bottom two stamps never hinged. LH, Very Fine. Scott $150., **Est. $175.** *(Plate)*

362. 1909, 2 Cent Carmine, Bluish Paper **(369).** Mint single. Minute natural gum skip. Exceptional centering. NH, Very Fine. Scott $225., **Est. $350.** *(Plate)*

363. 1909, 2 Cent Carmine, Bluish Paper **(369).** Unused single. Almost perfectly centered. LH, Fine-Very Fine. Scott $225., **Est. $250.** *(Plate)*

364. 1909, 2 Cent Carmine, Bluish Paper **(369).** Unused single. HH, HR, Fine. Scott $225., **Est. $125.**

365. 1909, 2 Cent Carmine, Bluish Paper **(369).** Used single. Fine-Very Fine. Scott $100., **Est. $110.**

366. 1909, 2 Cent Alaska-Yukon and 2 Cent Hudson **(370, 372).** Unused block of each. Each block is well centered and lightly hinged on two stamps only. Choice lot. LH, Very Fine. Scott (as singles) $70., **Est. $150.**

367. 1909, 2 Cent Alaska-Yukon **(371).** Mint line pair. Huge margins all around. The finest quality. NH, Extremely Fine. Scott $100., **Est. $175.** *(Plate)*

368. 1909, 2 Cent Alaska-Yukon, Imperforate **(371).** Horizontal mint pair. Choice. NH, Extremely Fine. Scott $100., **Est. $150.** *(Plate)*

369. 1909, 2 Cent Alaska-Yukon, Imperforate **(371).** Unused corner margin pair. Barely hinged in top margin. Choice pair. LH, Extremely Fine. Scott $100., **Est. $150.** *(Plate)*

370. 1909, 2 Cent Alaska-Yukon, Imperforate **(371).** Mint margin block of four. Large margins all around. NH, Extremely Fine. Scott (as singles) $200., **Est. $300.** *(Plate)*

371. 1909, 2 Cent Alaska-Yukon **(371).** Unused center-line block of four. Bare trace of hinge mark on top two stamps. Large margins all around. Choice block. VLH, Extremely Fine. Scott (as singles) $200., **Est. $300.** *(Plate)*

372. 1909, 2 Cent Alaska-Yukon **(371).** Unused block of four. Barely hinged on top two, few natural gum creases. VLH, Very Fine. Scott (as singles) $200., **Est. $225.** *(Plate)*

373. 1909, 2 Cent Hudson-Fulton **(372).** Margin block of six. Lightly hinged on top two stamps and one minor gum skip. An exceptionally well centered and choice block. LH, Very Fine. Scott. $52.50., **Est. $120.**

374. 1909, 2 Cent Hudson-Fulton **(373).** Unused block of four. H, Very Fine. Scott (as singles) $240., **Est. $250.** *(Plate)*

375. 1909, 2 Cent Hudson-Fulton, Imperforate **(373).** Unused horizontal pair. Left stamp is NH. LH, Very Fine. Scott $120., **Est. $140.** *(Plate)*

Plate 20

372

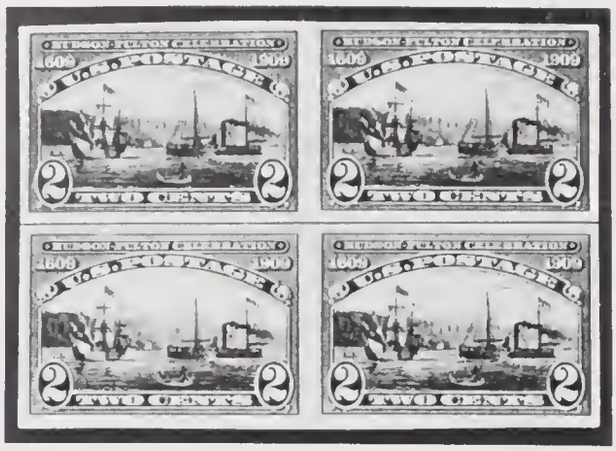

374

375

379

380

383

384

385

386

376. 1910, 1 to 5 Cent Definitives **(374-378).** Five mint singles, all choice copies. NH, Extremely Fine. Scott $38., **Est. $160.**

377. 1910, 1 to 5 Cent Definitives **(374-378).** Five mint singles. 4 Cent value is fine, others are very fine. NH, Fine-Very Fine. Scott $38., **Est. $90.**

378. 1910, 3, 4, and 5 Cent Definitives **(376, 377, 378).** Unused blocks of four. HH, HR, Fine. Scott (as singles) $124., **Est. $125.**

379. 1911, 4 Cent Brown **(377).** Mint block of four. Choice mint condition. NH, Fine-Very Fine. Scott $46., **Est. $90.** *(Plate)*

380. 1910, 6, 8, and 10 Cent Definitives **(379, 380, 381).** Unused blocks of four. Average centering for this issue. Scarce in blocks. HH, HR, Fine-Very Fine. Scott (as singles) $590., **Est. $650.** *(Plate)*

381. 1910, 8 Cent Olive and Dark Olive Green **(380).** Two unused singles, both listed shades. H, Fine-Very Fine. Scott $130., **Est. $150.**

382. 1910, 10 Cent Yellow **(381).** Mint corner margin pair. NH, Fine. Scott $120., **Est. $140.**

383. 1910, 15 Cent Pale Ultramarine **(382).** Unused single. Well centered for this rare and underestimated stamp. LH, Very Fine. Scott $110., **Est. $250.** *(Plate)*

384. 1910, 15 Cent Pale Ultramarine **(382).** Mint single. Nicely centered and in choice mint condition. NH, Almost Very Fine. Scott $110., **Est. $200.** *(Plate)*

385. 1910, 15 Cent Pale Ultramarine **(382).** Mint single. Fresh mint condition. NH, Fine-Very Fine. Scott $110., **Est. $185.** *(Plate)*

386. 1910, 15 Cent Pale Ultramarine **(382).** Unused single. Well centered. HH, HR, Fine-Very Fine. Scott $110., **Est. $125.** *(Plate)*

387. 1911, 1 Cent Green Imperforate **(383).** Four mint blocks, all with large margins. Choice lot. NH, Extremely Fine. Scott $52., **Est. $75.**

388. 1910, 1, 2 Cent Coils **(392, 393).** Two unused line pairs. The one cent pair has a hinge remaining on one stamp while the rare two cent pair is barely hinged. H, Fine-Very Fine. 1979 Scott $225., **Est. $300.** *(Plate)*

389. 1911, 3 Cent Coil **(394).** Unused line pair. Left stamp in the pair is perfectly centered and superb. Rare and seldom offered. LH, Very Fine. 1979 Scott $275., **Est. $375.** *(Plate)*

390. 1911-13, 3, 4, 5 Cent Coils **(394, 395, 396).** Unused pairs. All three values are well centered. Rare lot. H, Very Fine. Scott $280., **Est. $375.** *(Plate)*

391. 1912, 4 Cent Coil **(395).** Unused line pair. Exceptional fresh condition for this rare pair. LH, Fine-Very Fine. 1979 Scott $285., **Est. $400.** *(Plate)*

392. 1913, 5 Cent Coil **(396).** Unused line pair. Fresh bright condition. Slightly off-center as usual. Very rare and seldom offered. LH, Fine. 1979 Scott $285., **Est. $375.** *(Plate)*

393. 1913, 1 Cent Panama-Pacific, Perf 12 **(397).** Unused single. Light trace of a hinge mark. A gem. VLH, Extremely Fine. Scott $18., **Est. $50.** *(Plate)*

394. 1913, 1, 2 Cent Panama-Pacific **(397, 398).** Two mint singles. Both stamps are choice. NH, Extremely Fine. Scott $38., **Est. $125.**

395. 1913, 1, 2 Cent Panama-Pacific **(397, 398).** Two mint singles. Both are well centered. NH, Very Fine. Scott $38., **Est. $85.**

396. 1913, 1, 2 Cent Panama-Pacific **(397, 398).** Two of each. The one cent values are barely hinged, both the two cent values are choice mint. All four stamps are exceptionally well centered. Extremely Fine. Scott $76., **Est. $175.**

Plate 21

388

389

EX 390

391

392

393

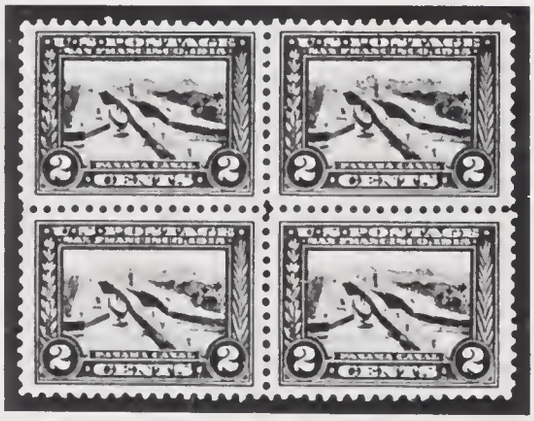

399

400

401

404

405

407

397. 1913, 1, 2 Cent Panama-Pacific **(397, 398).** Two of each. All four stamps are beautifully centered. HR, Extremely Fine. Scott $76., **Est. $130.**

398. 1913, 1, 2 Cent Panama-Pacific, Perf 12 **(397, 398).** Fifteen copies of each. NH, Fine. Scott $570., **Est. $275.**

399. 1913, 2 Cent Panama-Pacific **(398).** Unused block of four. Moderately hinged on all stamps. Absolutely perfect centering. An incredible block. H, Extremely Fine. Scott (as singles) $80., **Est. $175.** *(Plate)*

400. 1913, 2 Cent Panama-Pacific, Perf 12 **(398).** Unused single. A perfectly centered gem. H, Extremely Fine. Scott $20., **Est. $60.** *(Plate)*

401. 1913, 2 Cent Panama-Pacific, Perf 12 **(398).** Mint margin single. Light natural gum skip. NH, Extremely Fine. Scott $20., **Est. $50.** *(Plate)*

402. 1913, 2 Cent Panama-Pacific **(398).** Horizontal pair and three singles. The pair grades very fine is lightly hinged. The three singles are never hinged and Fine-Very Fine. Scott $100., **Est. $125.**

403. 1913, 2 Cent Panama-Pacific, Perf 12 **(398).** Thirteen mint copies. NH, Very Good-Fine. Scott $260., **Est. $100.**

404. 1913, 5 Cent Panama-Pacific **(399).** Unused single. Pencil notations on back. Perfect centering. H, Very Fine. Scott $76., **Est. $120.** *(Plate)*

405. 1913, 5 Cent Panama-Pacific **(399).** Unused single. LH, Very Fine. Scott $75., **Est. $150.** *(Plate)*

406. 1913, 5 Cent Panama-Pacific **(399).** Unused single. A bit close at the sides but well centered. LH, Fine-Very Fine. Scott $75., **Est. $90.**

407. 1913, 5 Cent Panama-Pacific **(399).** Unused block of four. Hinged on top stamps only, bottom stamps are never hinged. H, Fine-Very Fine. Scott (as singles) $300., **Est. $425.** *(Plate)*

408. 1913, 10 Cent Panama-Pacific **(400).** Mint margin block of four. A beautiful well centered choice block. The lower right stamp is superb. NH, Very Fine. Scott (as singles) $540., **Est. $1400.**

409. 1913, 10 Cent Panama-Pacific, Orange-Yellow **(400).** Unused single. Perfectly centered, a beauty. LH, Extremely Fine. Scott $135., **Est. $400.** *(Plate)*

410. 1913, 10 Cent Panama-Pacific, Orange-Yellow **(400).** Unused single. H, Fine-Very Fine. Scott $135., **Est. $150.** *(Plate)*

Plate 22

409

410

411

413

414

415

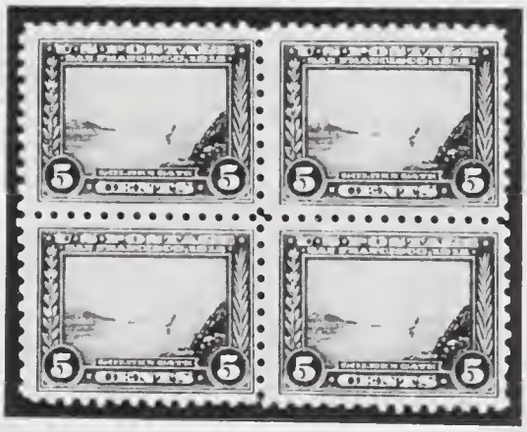

416

417

418

419

420

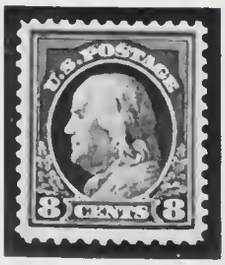

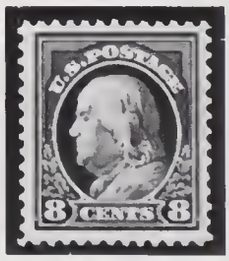

421

411. 1913, 10 Cent Panama-Pacific, Orange **(400A).** Unused block of four. Lower right stamp has a gum crease and small thin. Lower left stamp is never hinged. HR, Fine-Very Fine. Scott (as singles) $800., **Est. $800.** *(Plate)*

412. 1913, 10 Cent Panama-Pacific, Orange **(400A).** Four copies all heavily hinged or faulty. HR, Fine appearance. Scott $800., **Est. $275.**

413. 1915, 5 Cent Panama-Pacific, Perf 10 **(403).** Unused single. Nicely centered. Barely hinged. VLH, Very Fine. Scott $190., **Est. $275.** *(Plate)*

414. 1915, 5 Cent Panama-Pacific, Perf 10 **(403).** Unused single. Bare trace of a hinge mark. VLH, Fine-Very Fine. Scott $190., **Est. $250.** *(Plate)*

415. 1915, 5 Cent Panama-Pacific, Perf 10 **(403).** Unused single. LH, Fine-Very Fine. Scott $190., **Est. $250.** *(Plate)*

416. 1915, 5 Cent Panama-Pacific, Perf 10 **(403).** Unused block of four. Pencil notations on one stamp. HR, Fine. Scott (as singles) $760., **Est. $675.** *(Plate)*

417. 1915, 10 Cent Panama-Pacific, Perf 10 **(404).** Unused single. Three tiny initials in pencil on back. Slightest bit away from very fine, barely hinged. LH, Fine-Very Fine. Scott $1100., **Est. $1400.** *(Plate)*

418. 1915, 10 Cent Panama-Pacific, Perf 10 **(404).** A fresh bright stamp but a bit too much hinging. HH, F-VF. Scott $1100., **Est. $900.** *(Plate)*

419. 1914, 7 Cent Black **(407).** Unused single. Slightest trace of a hinge mark. Perfectly centered. VLH, Extremely Fine. Scott $45., **Est. $150.** *(Plate)*

420. 1914, 7 Cent Black **(407).** Mint block of four. Upper right stamp is a beautiful gem. Choice block in fresh mint condition. NH, Very Fine. Scott (as singles) $180., **Est. $450.** *(Plate)*

421. 1912, 8 Cent Olive Green **(414).** Two mint singles. Both stamps are pristine "Gems". NH, Extremely Fine. Scott $35., **Est. $150.** *(Plate)*

422. 1912, 8 Cent Olive Green **(414).** Two unused singles. Barely touched by a hinge mark. Superb centering. VLH, Extremely Fine. Scott $35., **Est. $100.** *(Plate)*

423. 1912, 8 Cent Olive Green **(414).** Three unused singles, each a different shade. Each stamp is well centered and has a slight trace of a hinge mark. Choice lot. VLH, Very Fine. Scott $52.50., **Est. $125.**

424. 1912, 8 Cent Olive Green **(414).** Unused block of four. Lightly hinged on three stamps, small hinge remainder on one stamp. Nicely centered fresh block. H, Fine-Very Fine. Scott $70., **Est. $90.** *(Plate)*

425. 1912, 9 Cent Salmon Red **(415).** Unused block of four. Lightly hinged on top two stamps. Very scarce and undercatalogued. LH, Very Fine. Scott (as singles) $90., **Est. $250.** *(Plate)*

426. 1912, 12 Cent Claret Brown **(417).** Unused block of four. Bare trace of a hinge mark on top stamps. Outstanding condition. VLH, Extremely Fine. Scott (as singles) $60., **Est. $175.** *(Plate)*

427. 1914, 12 Cent Claret Brown **(417).** Unused block of four. LH, Fine-Very Fine. Scott $60., **Est. $110.** *(Plate)*

428. 1912, 15 Cent Gray **(418).** Mint single. NH, Fine-Very Fine. Scott $35., **Est. $50.**

429. 1912, 15 Cent Gray **(418).** Mint single. NH, Fine-Very Fine. Scott $35., **Est. $50.**

430. 1914, 30 Cent Orange Red **(420).** Mint block of four. Bright fresh mint condition but off-center to the left. Rare block. NH, Fine. Scott (as singles) $260., **Est. $200.** *(Plate)*

Plate 23

422

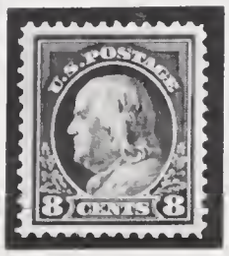

424

425

426

427

430

431

432

435

431. 1914, 50 Cent Violet **(421).** Unused single. Light pencil notation on back. A very difficult and underrated stamp. H, Fine-Very Fine. Scott $250., **Est. $450.** *(Plate)*

432. 1912, 50 Cent Violet **(422).** Unused single. Minor thin spot from improper hinging. Fantastic centering for this rare stamp. H, Extremely Fine appearance. Scott $150., **Est. $175.** *(Plate)*

433. 1912, 1 Dollar Violet Brown **(423).** Unused single. A bit heavily hinged. Superb centering and bright vivid color. A beautiful example of this rare stamp. HR, Extremely Fine. Scott $350., **Est. $650.**

434. 1914, 1, 2 Cent Definitives **(424, 425).** Unused blocks of ten with plate number and "Coil Stamps". Choice centering for these difficult blocks. H, Very Fine. 1979 Scott $170., **Est. $300.**

435. 1914, 3 Cent Deep Violet **(426).** Unused block of four. Moderately hinged on top two, bottom two lightly hinged. Superb centering. H, Extremely Fine. Scott (as singles) $26., **Est. $70.** *(Plate)*

436. 1914, 3 Cent Reddish Violet **(426).** Mint margin block of four. A well centered "pink back" block. NH, Very Fine. Scott (as singles) $26., **Est. $125.** *(Plate)*

437. 1914, 3, 4, 5 Cent Definitives **(426, 427, 428).** Unused blocks of four. Few natural bends. H, Fine. Scott (as singles) $168., **Est. $175.**

438. 1914, 4, 8, 12 Cent Definitives **(427, 431, 435).** Three unused singles, all selected for exceptional centering. HH, HR, Extremely Fine. Scott $51.50., **Est. $120.**

439. 1914, 6 Cent Red Orange **(429).** Mint block of four. Well centered. NH, Very Fine. Scott (as singles) $100., **Est. $325.** *(Plate)*

440. 1914, 7 Cent Black **(430).** Unused block of four. Perfs barely touch design on one stamp. Bottom stamps are never hinged. A very scarce block. H, Fine. Scott (as singles) $190., **Est. $250.** *(Plate)*

441. 1914, 8 Cent Pale Olive Green **(431).** Unused block of four. A superb block that has a slight trace of a hinge mark on the top two stamps. It is hard to imagine that a finer block could exist. VLH, Extremely Fine. Scott (as singles) $70., **Est. $375.** *(Plate)*

442. 1914, 9 Cent Salmon Red **(432).** Mint block of four. Bright fresh condition, slightly off-center. NH, Fine. Scott (as singles) $94., **Est. $150.** *(Plate)*

443. 1914, 10 Cent Orange Yellow **(433).** Mint single. Exceptionally beautiful gem. NH, Extremely Fine. Scott $20., **Est. $125.** *(Plate)*

444. 1914, 10 Cent Orange Yellow **(433).** Unused block of four. Light trace of a hinge mark on top two stamps. An incredible block that is absolutely perfectly centered. Beautiful choice condition. VLH, Extremely Fine. Scott (as singles) $80., **Est. $375.** *(Plate)*

445. 1915, 11 Cent Dark Green **(434).** Mint block of four. A choice never hinged block that is tiny bit off-center. Almost Very Fine. Scott (as singles) $44., **Est. $175.** *(Plate)*

Plate 24

436

439

440

441

442

443

444

445

446

446. 1914, 12 Cent Claret Brown **(435).** Mint block of four. Choice mint condition. NH, Fine-Very Fine. Scott (as singles) $44., **Est. $80.** *(Plate)*

447. 1914, 12 Cent Claret Brown **(435). Four** unused blocks of four. Each block a different shade. One block has a trivial hinge thin. Bright fresh colors, a scarce lot in above average condition. H, Fine-Very Fine. Scott (as singles) $176., **Est. $275.**

448. 1914, 15 Cent Gray **(437).** Unused block of four. Few natural gum creases. Very nice centering for this rare and undervalued block. H, Very Fine. Scott (as singles) $260., **Est. $575.** *(Plate)*

449. 1914, 15 Cent Gray **(437).** Unused single. VLH, Fine-Very Fine. Scott $65., **Est. $100.**

450. 1914, 20 Cent Ultramarine **(438).** Unused single. H, Fine-Very Fine. Scott $125., **Est. $130.** *(Plate)*

451. 1914, 20 Cent Ultramarine **(438).** Unused block of four. Bottom two stamps are never hinged. One pulled perf at lower right. Very Scarce. H, Fine. Scott (as singles) $500., **Est. $600.** *(Plate)*

452. 1915, 50 Cent Violet **(440).** Unused single. Tiny crease in perfs. A very rare stamp. LH, Fine-Very Fine. Scott $525., **Est. $450.** *(Plate)*

453. 1914, 2 Cent Carmine, Coil **(444).** Unused line pair. Perfectly centered. HR, Extremely Fine. 1979 Scott $110., **Est. $175.** *(Plate)*

454. 1914, 4 Cent Brown, Coil **(446).** Unused pair. Small bit of hinge remaining. Right stamp perfs just touch design, left stamp is almost very fine. Very scarce. H, Fine. Scott $230., **Est. $275.** *(Plate)*

455. 1914, 5 Cent Blue, Coil **(447).** Unused line pair. Moderately hinged, small bit of hinge remaining. Perfectly centered. H, Extremely Fine. 1979 Scott $145., **Est. $250.** *(Plate)*

456. 1914, 5 Cent Blue, Coil **(447).** Unused pair. Very lightly hinged on one stamp, one stamp never hinged. VLH, Very Fine. Scott $80., **Est. $140.**

457. 1914, 1 Cent Green, Coil **(452).** Unused line pair. VLH, Very Fine. 1979 Scott $50., **Est. $90.**

458. 1914, 2 Cent Red Carmine, Coils, Type I, II, III **(453, 454, 455).** Three unused singles. The perf 10 rotary coils in all three types. #453 has a small natural printing flaw in lower right frame-line. All three stamps are well centered. LH, Very Fine. Scott $239., **Est. $275.** *(Plate)*

459. 1914, 2 Cent Red, Carmine Rose, Coils **(453).** Unused pair of each of the listed shades. Both pairs are perfectly centered. VLH, Extremely Fine. Scott $440., **Est. $650.** *(Plate)*

460. 1914, 2 Cent Carmine, Coil **(454).** Unused pair. Beautifully centered and choice condition. VLH, Extremely Fine. Scott $240., **Est. $425.** *(Plate)*

461. 1914, 2 Cent Carmine, Coil **(454).** Unused pair. Well centered. Fresh bright condition. VLH, Very Fine. Scott $240., **Est. $350.** *(Plate)*

462. 1914, 2 Cent Carmine, Coil, Type III **(455).** Unused line pair. Small pencil notation on one stamp. Very well centered. Choice and scarce. LH, Extremely Fine. 1979 Scott $60., **Est. $95.**

463. 1914, 2 Cent Carmine, Carmine Rose, Coils **(455).** Unused pair of each shade. Each pair is well centered. VLH, Very Fine. Scott $38., **Est. $65.**

Plate 25

448

450

451

452

453

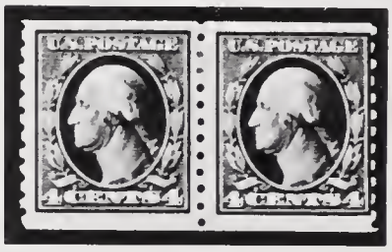

454

455

458

459

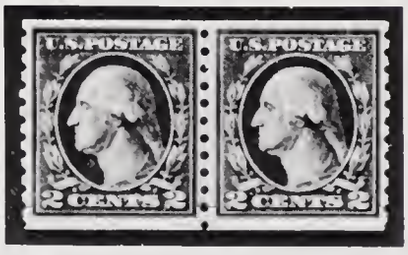

460

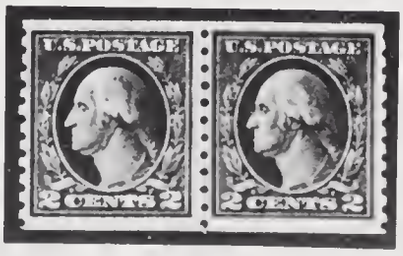

461

465

Plate 26

464

467

468

469

470

471

472

473

474

475

476

Plate 27

477

478

479

480

483

484

485

486

464. 1916, 3 Cent Violet, Coil, Type I **(456).** Unused pair. Thin spot in one stamp from improper hinging. Very rare and seldom offered. HR, Very Fine appearance. Scott $400., **Est. $350.** *(Plate)*

465. 1916, 4 Cent Brown, Coil **(457).** A mint strip of three. Superb centering. NH, Extremely Fine. Scott $67.50., **Est. $125.** *(Plate)*

466. 1916, 4 Cent Brown, Light Brown, Coil **(457).** Two unused pairs. A pair of each listed shade. Very well centered. Bare trace of a hinge mark on each. Exceptional condition. VLH, Extremely Fine. Scott $90., **Est. $175.**

467. 1914, 2 Cent Carmine, Type I, Imperforate **(459).** Unused single. Light trace of a hinge mark. Signed "CBD" (Durland). A very rare stamp, seldom encountered so choice, an exceptional copy. VLH, Extremely Fine. Scott $300., **Est. $500.** *(Plate)*

468. 1915, 2 Cent Pale Carmine **(461).** Unused block of four. Small thin in one stamp and some tropical O.G. Beautiful color and perfectly centered. A very desirable block despite minor problems. H, Extremely Fine appearance. Scott (as singles) $180., **Est. $250.** *(Plate)*

469. 1916, 3 Cent Violet, Type I **(464).** Unused block of four. Hinged on top two only. Bottom stamps are mint and extremely fine. Bright fresh condition, very scarce. HR, Very Fine. Scott (as singles) $180., **Est. $400.** *(Plate)*

470. 1916, 4 Cent Orange Brown **(465).** Imprint single. A beautiful stamp, barest trace of a hinge mark. A gem. VLH, Extremely Fine. Scott $25., **Est. $90.** *(Plate)*

471. 1916, 4 Cent Orange Brown **(465).** Unused single. Perfectly centered. LH, Extremely Fine. Scott $25., **Est. $65.** *(Plate)*

472. 1916, 5 Cent Blue **(466).** Mint single. One minor gum bend. NH, Extremely Fine. Scott $42.50., **Est. $90.** *(Plate)*

473. 1916, 5 Cent Blue **(466).** Mint block of four. Slight bit off center, upper left stamp is a **gem.** NH, Very Fine. Scott (as singles) $170., **Est. $375.** *(Plate)*

474. 1916, 5 Cent Blue **(466).** Unused block of four. Well centered and lightly hinged. Small blue handstamp "No WMK" on lower left stamp. A scarce block especially in this choice condition. LH, Very Fine. Scott (4 singles) $170., **Est. $300.** *(Plate)*

475. 1917, 5 Cent Carmine, Error **(467).** Unused strip of three with the middle stamp being the error. HR, Fine-Very Fine. Scott $625., **Est. $650.** *(Plate)*

476. 1916, 6 Cent Red Orange **(468).** Unused single. Barest trace of a hinge mark. Perfectly centered. A choice beauty. VLH, Extremely Fine. Scott $60., **Est. $175.** *(Plate)*

477. 1916, 6 Cent Red Orange **(468).** Unused block of four. Lightly hinged on top stamps only. A wonderful block, finest quality. Very Scarce. VLH, Extremely Fine. Scott (as singles) $240., **Est. $700.** *(Plate)*

478. 1916, 7 Cent Black **(469).** Unused single. VLH, Very Fine. Scott $75., **Est. $125.** *(Plate)*

479. 1916, 7 Cent Black **(469).** Unused block of four. Hinged on top two only. Scarce block. HR, Fine-Very Fine. Scott (as singles) $300., **Est. $400.** *(Plate)*

480. 1916, 8 Cent Olive Green **(470).** Unused block of four. Very well centered. Bottom left stamp is never hinged. LH, Very Fine. Scott (as singles) $140., **Est. $400.** *(Plate)*

481. 1916, 8, 9, 12 Cent Definitives **(470, 471, 474).** Three unused singles. LH, Fine-Very Fine. Scott $82.50., **Est. $125.**

Plate 28

487

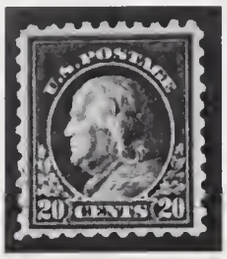

488

489

490

491

492

494

503

504

505

507

482. 1916, 9 Cent Salmon Red **(471).** Unused block of four. Hinged on top two only. LH, Fine. Scott (as singles) $90., **Est. $125.**

483. 1916, 10 Cent Orange Yellow **(472).** Mint single. NH, Very Fine. Scott $65., **Est. $175.** *(Plate)*

484. 1916, 10 Cent Orange Yellow **(472).** Mint pair. NH, Fine-Very Fine. Scott $130., **Est. $175.** *(Plate)*

485. 1916, 11 Cent Dark Green **(473).** Unused block of four. Hinged on top stamps only. Brilliant color. Beautiful block. LH, Very Fine. Scott (as singles) $66., **Est. $165.** *(Plate)*

486. 1916, 12 Cent Claret Brown **(474).** Unused block of four. Hinged on top two only. Three tiny pencil initials on back. Slightest bit off center. Fresh bright condition. LH, Fine-Very Fine. Scott (as singles) $100., **Est. $250.** *(Plate)*

487. 1916, 15 Cent Gray **(475).** Mint block of four. A beautiful choice block in the finest condition obtainable. NH, Extremely Fine. Scott (as singles) $400., **Est. $1300.** *(Plate)*

488. 1916, 20 Cent Light Ultramarine **(476).** Unused single. Bare trace of a hinge mark. Choice stamp. VLH, Very Fine. Scott $150., **Est. $325.** *(Plate)*

489. 1916, 20 Cent Light Ultramarine **(476).** Unused block of four. Hinged on top two only. Light pencil signature on one bottom stamp. Very rare block. H, Fine-Very Fine. Scott (as singles) $600., **Est. $1100.** *(Plate)*

490. 1917, 50 Cent Light Violet **(477).** Unused single. No Gum. Perfectly centered with large margins all around. Extremely Fine. Scott $750., **Est. $1000.** *(Plate)*

491. 1917, 2 Dollar Dark Blue **(479).** Unused single. Large margins all around. Wonderful centering, a gem. LH, Extremely Fine. Scott $425., **Est. $1000.** *(Plate)*

492. 1917, 2 Dollar Dark Blue **(479).** Unused single. Well centered and choice. Very scarce. LH, Extremely Fine. Scott $425., **Est. $1000.** *(Plate)*

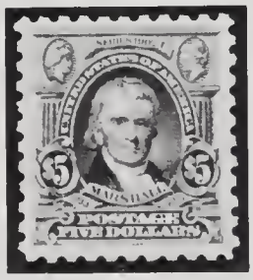

493. 1917, 5 Dollar Light Green **(480).** Mint single. A superb gem. NH, Extremely Fine. Scott $325., **Est. $1200.**

494. 1917, 5 Dollar Light Green **(480).** A mint single in pristine condition. A trifle off-center. This scarce stamp is hopelessly under-catalogued by Scotts. NH, Fine-Very Fine. Scott $325., **Est. $700.** *(Plate)*

495. 1917, 2, 5 Dollar Definitives **(479, 480). Used.** Three of each. All fairly well centered. Nice lot. Fine-Very Fine. Scott $138., **Est. $150.**

496. 1916, 1, 2, 3 Cent Imperforates **(481, 482, 484). Ten** mint blocks of each. Choice lot. NH, Very Fine. Scott (as singles) $334., **Est. $375.**

497. 1916, 1, 2, 3 Cent Imperforates **(481, 482, 484). Ten** mint blocks of each. Choice lot. NH, Very Fine. Scott (as singles) $334., **Est. $375.**

498. 1916, 1, 2, 3 Cent Imperforates **(481, 482, 484). Ten** mint blocks of each. Choice lot. NH, Very Fine. Scott (as singles) $334., **Est. $375.**

Plate 29

512A

516

517

518

519

499. 1916, 1, 2, 3 Cent Imperforates **(481, 482, 484). Sixteen** vertical pairs of each. Choice lot. NH, Very Fine. Scott $267., **Est. $290.**

500. 1916, 1, 2, 3 Cent Imperforates **(481, 482, 484). Fourteen** horizontal pairs of each. Choice lot. NH, Very Fine. Scott $233., **Est. $250.**

501. 1916, 2 Cent Imperforate **(482). 342** copies in blocks and pairs. NH, Very Fine. Scott (as singles) $352., **Est. $285.**

502. 1916-19, 1, 2, 3, 4, 5 Cent Coils **(490, 492, 494, 495, 496).** Unused. Five values, each a **line pair.** All are lightly hinged and in fresh condition. A very scarce lot. LH, Fine-Very Fine. 1979 Scott $227.50., **Est. $325.**

503. 1922, 10 Cent Orange Yellow, Coil **(497).** Unused strip of four. The 3rd stamp from the left is mint and extremely fine. LH, Very Fine. Scott $74., **Est. $150.** *(Plate)*

504. 1922, 10 Cent Orange Yellow, Coil **(497).** Unused strip of four. LH, Fine-Very Fine. Scott $74., **Est. $110.** *(Plate)*

505. 1922, 10 Cent Orange Yellow, Coil **(497).** Unused **line pair.** Very scarce. VLH, Fine-Very Fine. 1979 Scott $100., **Est. $160.** *(Plate)*

506. 1917, 2 Cent Rose, variety **(499).** Unused single. The so-called "Boston Lake" shade. Beautiful brilliant color. Unlisted in Scotts. Rare. LH, Extremely Fine. **Est. $75.**

507. 1917, 2 Cent Deep Rose, Type Ia **(500).** Unused single. Superb centering. The number "499" in pencil on back. A very rare stamp whose former owner confused with the common Type I. VLH, Extremely Fine. Scott $225., **Est. $375.** *(Plate)*

508. 1917, 2 Cent Deep Rose, Type Ia **(500).** Unused pair. A rare pair which has small faults and has been reperforated at bottom. HR, VF appearance. Scott $450., **Est. $250.**

509. 1917-19, 3, 6, 7, 10, 12, 15, 20, 30 Cent Definitives **(501, 6, 7, 10, 12, 14, 15, 16).** Eight unused singles, all selected for centering. Nice lot. HR, Extremely Fine. Scott $151., **Est. $275.**

510. 1917-19, 3 (two), 7, 8, 9, 10, 11, 12, 13, Cent Definitives **(501 (two), 507, 8, 9, 10, 11, 12, 13).** Nine unused singles. All selected for centering. H, Very Fine. Scott $96., **Est. $150.**

511. 1917, 3 Cent Dark Violet **(502).** Unused block of four. Light hinge mark on one stamp only. Choice mint condition. VLH, Very Fine. Scott (as singles) $40., **Est. $100.**

512. 1917, 3, 5, 8 Cent Definitives **(502, 504, 508).** Three unused blocks of four. Bottom two stamps in each block are never hinged. H, Fine-Very Fine. Scott (as singles) $102., **Est. $150.**

512A. 1917, 4 Cent Brown, shades **(503). Three** unused blocks of four. Each block is a different shade, each is lightly hinged on top stamps only. All are perfectly centered, choice quality. VLH, Extremely Fine. Scott (as singles) $108., **Est. $300.** *(Plate)*

513. 1917, 4, 5, 6 Cent Definitives **(503, 504, 506).** Three unused margin blocks of four. Two stamps in each block are never hinged. LH, Fine. Scott (as singles) $96., **Est. $125.**

514. 1917, 4, 5, 6, 12 Cent Definitives **(503, 504, 506, 512). Three** unused singles of **each.** All selected for shades, nice lot. LH, Fine-Very Fine. Scott $89., **Est. $100.**

Plate 30

521

522

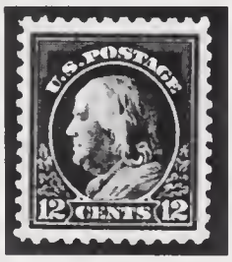

524

525

526

527

536

515. 1917, 5 Cent Rose, Error **(505).** A beautiful mint strip of three with the center stamp being the error. The error stamp is a superb stamp that could easily be the finest in existance. A matchless **Gem.** NH, Extremely Fine. Scott $425., **Est. $900.**

516. 1917, 5 Cent Rose, Error **(505).** Unused single. Well centered, one gum bend. HR, Fine-Very Fine. Scott $425., **Est. $425.** *(Plate)*

517. 1917, 5 Cent Rose, Error **(505).** Unused block of nine with the middle stamp the error. The error stamp is lightly hinged. H, Fine-Very Fine. 1979 Scott $475., **Est. $725.** *(Plate)*

518. 1917, 5 Cent Rose, Error **(505).** Unused block of nine with the middle stamp the error. The error stamp has some disturbed gum from heavy hinging. H, Fine. 1979 Scott $475., **Est. $600.** *(Plate)*

519. 1917, 5 Cent Rose, **Double Error (505).** An unused block of six with the **two** center stamps being the 5 cent errors. The top error is lightly hinged and the bottom error is never hinged. LH, Fine-Very Fine. Scott (as singles) $850., **Est. $1000.** *(Plate)*

520. 1917, 6, 12, 15 Cent Definitives **(506, 512, 514). Three** unused singles. VLH, Extremely Fine. Scott $44., **Est. $100.**

521. 1917, 7 Cent Black **(507).** Unused single. A beautiful well centered single. H, Extremely Fine. Scott $20., **Est. $40.** *(Plate)*

522. 1917, 7 Cent Black **(507). Two** unused blocks of four. Bottom stamps of each block are never hinged. LH, Fine-Very Fine. Scott (as singles) $140., **Est. $225.** *(Plate)*

523. 1917-19, 7 (two), 8 (two), 9 (two), 13 Cent Definitives **(507 (two), 508 (two), 509 (two), 513).** VLH, Fine-Very Fine. Scott $98., **Est. $125.**

524. 1917, 7, 11, 12, 30 Cent Definitives **(507, 511, 512, 516). Four** unused singles. Each stamp is a perfectly centered beauty. Choice lot. VLH, Extremely Fine. Scott $65., **Est. $200.** *(Plate)*

525. 1917, 8 Cent Olive Bistre **(508).** Mint plate block of six. Some wrinkles in selvage and some light natural bends affecting four stamps. The plate number single is an incredible "Jumbo". NH, Very Fine centering. 1979 Scott $120., **Est. $250.** *(Plate)*

526. 1917, 8 Cent Olive Bistre **(508).** Unused block of four. Bare trace of a hinge mark on one stamp only. Two very light natural bends. An outstanding block that is centered to perfection. Choice condition. VLH, Extremely Fine. Scott (as singles) $36.,**Est. $150.** *(Plate)*

527. 1917, 8 Cent Olive Bistre **(508).** Mint block of four. NH, Very Fine. Scott (as singles) $36., **Est. $110.** *(Plate)*

528. 1917, 8, 9, 13 Cent Definitives **(508, 509, 513).** Three perfectly centered "Jumbos". All three are hinged but nevertheless a spectacular group. H, Extremely Fine. Scott $34., **Est. $100.**

Plate 31

537

538

539

540

544

546

547

548

549

550

551

552

553

554

555

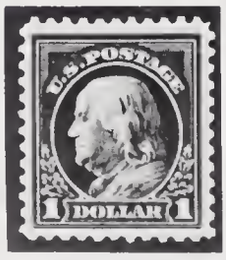

556

557

529. 1917-19, 8, 11, 13 Cent Definitives **(508, 511, 513).** Unused blocks of four. 8 Cent block has HR, 2 stamps in each of the 11 and 13 cent blocks are never hinged. Nice lot. H, Very Fine. Scott (as singles) $103., **Est. $225.**

530. 1917-19, 9, 11, 13 Cent Definitives **(509, 511, 513).** Unused blocks of **six.** Each block contains five mint stamps, only one stamp in each block has been lightly hinged. Bright vivid colors. VLH, Fine-Very Fine. Scott (as singles) $190., **Est. $425.**

531. 1917, 9 Cent Salmon Red **(509).** Mint margin block of four. NH, Fine. Scott $60., **Est. $80.**

532. 1917, 9, 10, 11, 12, 15, 20 Cent Definitives **(509, 10, 11, 12, 14, 15).** Unused margin blocks of four. Each block is lightly hinged on two stamps only. Colors are all bright and fresh. A very scarce and desirable lot. LH, Fine-Very Fine. Scott (as singles) $420., **Est. $675.**

533. 1917, 15, 20, 30 Cent Definitives **(514, 515, 516).** Three well centered stamps, only moderately hinged. H, Very Fine. Scott $95., **Est. $150.**

534. 1917, 15, 20, 30 Cent Definitives **(514, 515, 516).** Three exceptional stamps. The 20 cent value has a pencil notation on the reverse but is mint, others VLH. LH, Very Fine. Scott $95., **Est. $175.**

535. 1917, 30 Cent Orange Red **(516).** Unused plate number single. LH, Very Fine. Scott $32.50., **Est. $75.**

536. 1917, 30 Cent Orange Red **(516).** Unused margin block of four. Bottom two stamps never hinged. Bright fresh condition. LH, Fine-Very Fine. Scott (as singles) $130., **Est. $275.** *(Plate)*

537. 1917, 50 Cent Red Violet **(517).** Unused single. Four small pencil numbers (1533) on back. A magnificent stamp, centered to perfection. LH, Extremely Fine. Scott $65., **Est. $225.** *(Plate)*

538. 1917, 50 Cent Light Violet **(517).** Unused single. The scarce light violet shade, very well centered and choice. LH, Extremely Fine. Scott $65., **Est. $150.** *(Plate)*

539. 1917, 50 Cent Red Violet **(517).** Unused single. VLH, Very Fine. Scott $65., **Est. $125.** *(Plate)*

540. 1917, 50 Cent Red Violet **(517).** Unused single. LH, Very Fine. Scott $65., **Est. $95.** *(Plate)*

541. 1917, 50 Cent Red Violet **(517). Two** unused singles. Red Violet and Violet. H, Very Fine. Scott $130., **Est. $250.**

542. 1917, 50 Cent Violet **(517).** Unused single. VLH, Fine-Very Fine. Scott $65., **Est. $85.**

543. 1917, 50 Cent Red Violet **(517).** Unused single. LH, Fine-Very Fine. Scott $65., **Est. $75.**

544. 1917, 50 Cent Red Violet **(517).** Unused margin block of four. Lightly hinged on top two stamps only. Bottom stamps are never hinged with the bottom right stamp being a mint beauty. LH, Fine-Very Fine. Scott (as singles) $260., **Est. $475.** *(Plate)*

545. 1917, 1 Dollar Violet Brown **(518).** Mint margin block of four. Natural gum crease in two left stamps, nevertheless a spectacular block. Incredible centering and color. NH, Extremely Fine. Scott (as singles) $360., **Est. $1300.**

546. 1917, 1 Dollar Violet Brown **(518).** Unused block of four. Few natural gum skips and one natural wood fiber speck. Upper left stamp is extremely fine. H, Very Fine. Scott (4 singles) $360., **Est. $650.** *(Plate)*

547. 1917, 1 Dollar Violet Brown **(518).** Unused single. Gum does not reach left edge of stamp. A huge "Jumbo" an extraordinary stamp. LH, Extremely Fine. Scott $90., **Est. $250.** *(Plate)*

548. 1917, 1 Dollar Violet Brown **(518).** Unused single. Light pencil notation on back. Deep intense shade. LH, Extremely Fine. Scott $90., **Est. $250.** *(Plate)*

549. 1917, 1 Dollar Violet Brown **(518).** Unused single. Perfectly centered. A beautiful stamp. H, Extremely Fine. Scott $90., **Est. $200.** *(Plate)*

550. 1917, 1 Dollar Violet Brown **(518).** Unused single. Superb centering. HH, HR, Extremely Fine. Scott $90., **Est. $175.** *(Plate)*

551. 1917, 1 Dollar Violet Brown **(518).** Unused single. Large margins all around, barely hinged. An exceptional stamp. VLH, Extremely Fine. Scott $90., **Est. $200.** *(Plate)*

552. 1917, 1 Dollar Violet Brown **(518).** Unused single. VLH, Very Fine. Scott $90., **Est. $200.** *(Plate)*

553. 1917, 1 Dollar Violet Brown **(518).** Unused single. LH, Very Fine. Scott $90., **Est. $150.** *(Plate)*

554. 1917, 1 Dollar Violet Brown **(518).** Unused single. LH, Very Fine. Scott $90., **Est. $150.** *(Plate)*

555. 1917, 1 Dollar Violet Brown **(518).** Two unused singles. Slightly different shades. Part of a hinge remaining on one. Both stamps are very well centered. H, Very Fine. Scott $180., **Est. $375.** *(Plate)*

556. 1917, 1 Dollar Violet Brown **(518).** Unused single. Very deep intense color. LH, Almost Very Fine. Scott $90., **Est. $140.** *(Plate)*

557. 1917, 1 Dollar Deep Brown **(518b).** Unused plate number single. The true brown shade. One very tiny gum crease in top perfs. A beautiful stamp with just a trace of a hinge mark. VLH, Very Fine. Scott $350., **Est. $450.** *(Plate)*

558. 1918, 2 Dollar Orange Red and Black **(523).** Unused single. Large hinge remainder. Brilliant color, very attractive. HR, Fine-Very Fine. Scott $900., **Est. $975.** *(Plate)*

559. 1918, 2 Dollar Orange Red and Black **(523). Used** block. Neatly cancelled with "Cleveland Ohio" registry oval. Very scarce. Fine-Very Fine. Scott (as singles) $500., **Est. $650.** *(Plate)*

560. 1918, 2 Dollar Orange Red and Black **(523).** Used single. Fine-Very Fine. Scott $125., **Est. $135.**

561. 1918, 2 Dollar Orange Red and Black **(523).** Used single. Very Good-Fine. Scott $125., **Est. $75.**

562. 1918, 5 Dollar Deep Green and Black **(524).** Unused single. Very lightly hinged, perfectly centered. A beautiful stamp. LH, Extremely Fine. Scott $350., **Est. $650.**

563. 1918, 5 Dollar Deep Green and Black **(524).** Unused single. Superb centering. H, Extremely Fine. Scott $350., **Est. $650.** *(Plate)*

564. 1918, 5 Dollar Deep Green and Black **(524).** Used block of four. Exceptional centering. Extremely Fine. Scott (as singles) $80., **Est. $125.**

565. 1918, 1, 2 Cent Offset Printings **(525, 527).** Unused blocks of four. Bare trace of a hinge mark on the top stamps only. Slightly off-center. VLH, Fine-Very Fine. Scott (as singles) $66., **Est. $80.**

566. 1920, 2 Cent Offset, Type IV **(526).** Unused block of four. Light pencil marks on bottom two. Three stamps never hinged. Very well centered. LH, Extremely Fine. Scott (as singles) $80., **Est. $120.**

567. 1920, 2 Cent Offset, Type IV **(526).** Unused block of four. Trace of hinge mark on top stamps only. VLH, Fine-Very Fine. Scott (as singles) $80., **Est. $110.**

568. 1918, 2 Cent Offset Printings **(526, 7, 8, 528A, 528B). Five** unused stamps. Types IV, V, Va, VI, VII. Mixed centering, nice lot. H, Fine-Very Fine. Scott $86., **Est. $110.**

569. 1918, 2 Cent Offset, Types V, VII **(527, 528B).** Two unused blocks of four. Bottom stamps are never hinged. HR, Fine-Very Fine. Scott (as singles) $114., **Est. $135.**

570. 1918, 2 Cent Offset, Type VII **(528B).** Unused block of four. Bottom stamps never hinged. H, Very Fine. Scott (as singles) $54., **Est. $85.**

571. 1919, 1 Cent Green, Imperforate **(531).** Two blocks of four, one mint, one used. Both are Extremely Fine. Scott (as singles) $55., **Est. $85.**

Plate 32

558

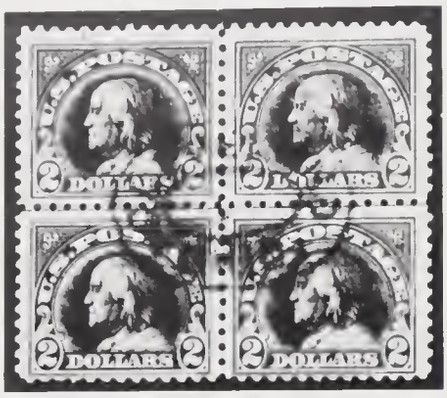

559

563

572

573

575

582

583

587

588

589

572. 1920, 2 Cent Carmine Rose, Type IV **(532).** Unused single. Few natural bends. Huge margins all around. LH, Extremely Fine. Scott $27.50., **Est. $60.** *(Plate)*

573. 1920, 2 Cent Carmine Rose, Type IV **(532).** Unused vertical pair. Bottom stamps never hinged. Tiny wood "fiber" in margin. Huge margins all around. H, Extremely Fine. Scott $55., **Est. $125.** *(Plate)*

574. 1920, 2 Cent Carmine Rose, Type IV **(532). Used** block of four. Extremely Fine. Scott (as singles) $60., **Est. $90.**

575. 1918, 2 Cent Carmine, Type V **(533).** Unused single. Large margins. Trace of a hinge mark. Rare. VLH, Extremely Fine. Scott $165., **Est. $300.** *(Plate)*

576. 1920, 2 Cent Carmine, Type Va **(534).** Mint top plate block of six. Very large margins all around. Choice. NH, Extremely Fine. 1979 Scott $75., **Est. $125.**

577. 1920, 2 Cent Carmine, Type Va **(534).** Mint side plate block of six. Huge margins all around. Choice. NH, Extremely Fine. 1979 Scott $75., **Est. $125.**

578. 1920, 2 Cent Carmine, Type Va **(534).** Two unused blocks of four. Both lightly hinged on top two stamps only. LH, Very Fine. Scott (as singles) $62., **Est. $85.**

579. 1920, 2 Cent Carmine, Type Va **(534).** 94 mint copies (47 pairs). Choice lot. NH, Very Fine. Scott $728., **Est. $650.**

580. 1918, 2 Cent Carmine, Type VI **(534A).** Mint single. NH, Very Fine. Scott $25., **Est. $50.**

581. 1918, 2 Cent Carmine, Type VI **(534A).** Unused block of four. Few gum skips and minor bends. LH, Very Fine. Scott (as singles) $100., **Est. $125.**

582. 1918, 2 Cent Carmine, Type VII **(534B).** Unused plate number single. Severe thin in upper corner. Signed C.B.D. (Durland), one of the rarest 20th Century stamps. HR, Extremely Fine appearance. Scott $1100., **Est. $675.** *(Plate)*

583. 1918, 3 Cent Victory Issue **(537).** Mint block of **twelve.** A beautiful well centered block of the finest quality. NH, Extremely Fine. Scott (as singles) $108., **Est. $400.** *(Plate)*

584. 1919, 3 Cent Victory Issue **(537). Six** mint singles. Choice lot. NH, Very Fine. Scott $54., **Est. $180.**

585. 1919, 1, 2 Cent Rotary Printings **(538, 540).** Three unused blocks of each. Selected for shades. All beautifully centered and lightly hinged on top stamps only. Choice lot. Scott (as singles) $156., **Est. $275.**

586. 1919, 1, 2 Cent Rotary Printings, Varieties **(538a, 540a). Three imperforate** between pairs of **each.** Scarce and underpriced. HR, Fine-Very Fine. Scott $180., **Est. $190.**

587. 1919, 3 Cent Violet, Type II **(541).** Unused block of four. This is the scarce 3 cent Rotary Printing which is under catalogued. A wonderfully well centered block, the bottom stamps being mint "Gems". HR, Extremely Fine. Scott (as singles) $100., **Est. $200.** *(Plate)*

588. 1919, 3 Cent Violet, Type II **(541).** Unused block of four. Trace of a hinge mark on top two only. Choice condition. VLH, Fine-Very Fine. Scott (as singles) $100., **Est. $175.** *(Plate)*

589. 1921, 1 Cent Green, Perf 11 **(545).** Unused block of four. Tiny thin in one top stamp from improper hinging (visable in fluid), bottom stamps lightly hinged. Spectacular centering, very scarce. HR, Extremely Fine appearance. Scott (as singles) $360., **Est. $450.** *(Plate)*

590. 1921, 2 Cent Carmine Rose, Type III **(546).** Unused single. Trace of a hinge mark. Choice stamp. VLH, Extremely Fine. Scott $60., **Est. $150.** *(Plate)*

Plate 33

590

591

592

593

594

595

596

599

601

607

608

609

610

611

591. 1921, 2 Cent Carmine Rose, Type III **(546).** Mint block of four. "Post Office" fresh condition. Rare block. NH, Fine-Very Fine. Scott (as singles) $240., **Est. $575.** *(Plate)*

592. 1921, 2 Cent Carmine Rose, Type III **(546).** Mint pair. Right stamp has pencil notation on back, left stamp is **superb.** Rare in this condition. NH, Extremely Fine. Scott $120., **Est. $350.** *(Plate)*

593. 1920, 2 Dollar Carmine and Black **(547).** Unused single. Very lightly hinged. Very well centered for this scarce stamp. LH, Extremely Fine. Scott $325., **Est. $675.** *(Plate)*

594. 1920, 2 Dollar Carmine and Black **(547).** Unused single. H, Extremely Fine. Scott $325., **Est. $575.** *(Plate)*

595. 1920, 2 Dollar Carmine and Black **(547).** A mint single which is a trifle off-center. Choice condition. NH, Very Fine. Scott $325., **Est. $650.** *(Plate)*

596. 1920, 1, 2 Cent Pilgrims **(548, 549).** Two mint singles. Both stamps are "mint Jumbos", superb in every way. NH, Extremely Fine. Scott $15.50., **Est. $100.** *(Plate)*

597. 1920, 1 Cent Pilgrims **(548). Three** unused blocks of four. Six stamps never hinged. VLH, Fine. Scott $72., **Est. $120.**

598. 1920, 2 Cent Pilgrims **(548). Three** unused singles. Selected for centering. Two are lightly hinged and one is mint. VLH, Very Fine. Scott $28.50., **Est. $75.**

599. 1920, 5 Cent Pilgrim **(550).** Unused single. Large margins. Perfect centering. LH, Extremely Fine. Scott $52.50., **Est. $150.** *(Plate)*

600. 1920, 5 Cent Pilgrim **(550).** Unused single. Choice copy. VLH, Very Fine. Scott $52.50., **Est. $120.**

601. 1920, 5 Cent Pilgrim **(550).** Unused block of four. Bottom two never hinged. HR, Fine-Very Fine. Scott (as singles) $210., **Est. $350.** *(Plate)*

602. 1920, 1, 2, 5 Cent Pilgrims **(548-550). Ten** mint sets. A few of the 5 cent value are well centered. All are fine or better. Nice clean lot. NH, Fine. Scott $680., **Est. $700.**

603. 1920, 1, 2, 5 Cent Pilgrims **(548-550). Ten** mint sets. A few of the 5 cent value are well centered. All are fine or better. Nice clean lot. NH, Fine. Scott $680., **Est. $700.**

604. 1920, 1, 2, 5 Cent Pilgrims **(548-550). Ten** mint sets. A few of the 5 cent value are well centered. All are fine or better. Nice clean lot. NH, Fine. Scott $680., **Est. $700.**

605. 1923, 30 Cent Olive Brown **(569).** Mint single. Perfectly centered. NH, Extremely Fine. Scott $30., **Est. $50.**

606. 1923, 30 Cent Olive Brown **(569).** Unused single. Large "Jumbo" stamp. H, Extremely Fine. Scott $30., **Est. $65.**

607. 1923, 1 Dollar Violet Brown **(571).** Mint block of four. Very well centered. Immaculate condition. NH, Very Fine. Scott (4 singles) $200., **Est. $550.** *(Plate)*

608. 1923, 1 Dollar Violet Brown **(571).** Unused margin block of four with plate number. Few minor gum bends, nicely centered. H, Very Fine. Scott (as singles) $200., **Est. $375.** *(Plate)*

609. 1923, 1 Dollar Violet Black **(571).** Mint single. Exceptional quality. NH, Extremely Fine. Scott $50., **Est. $135.** *(Plate)*

Plate 34

614

615

622

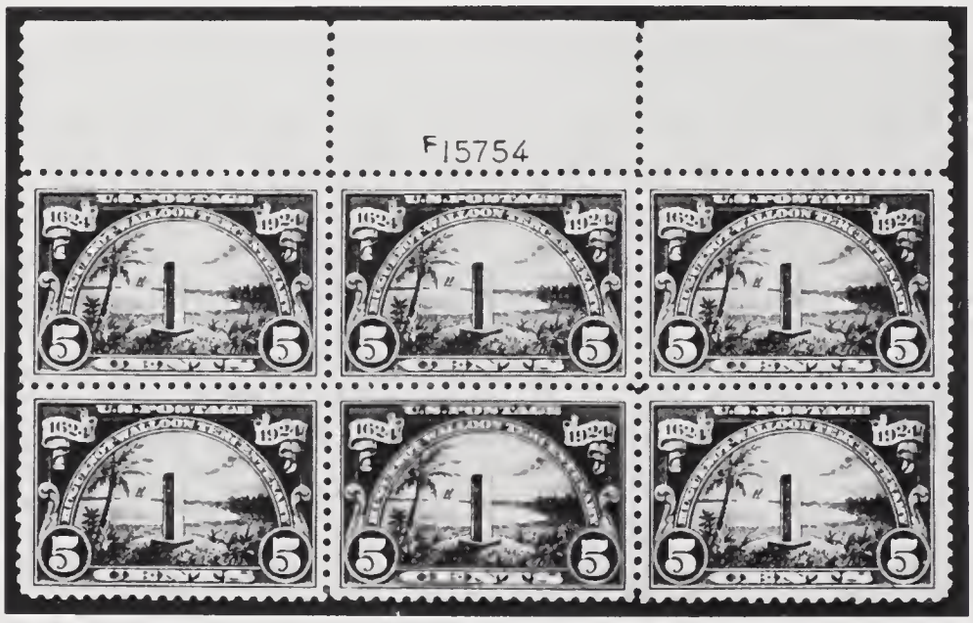

EX 624

EX 625

610. 1923, 2 Dollar Deep Blue **(572).** Mint single. A few trivial natural gum skips, still a perfectly centered gem. NH, Extremely Fine. Scott $150., **Est. $250.** *(Plate)*

611. 1923, 2 Dollar Deep Blue **(572).** Unused single. Very well centered. VLH, Extremely Fine. Scott $150., **Est. $225.** *(Plate)*

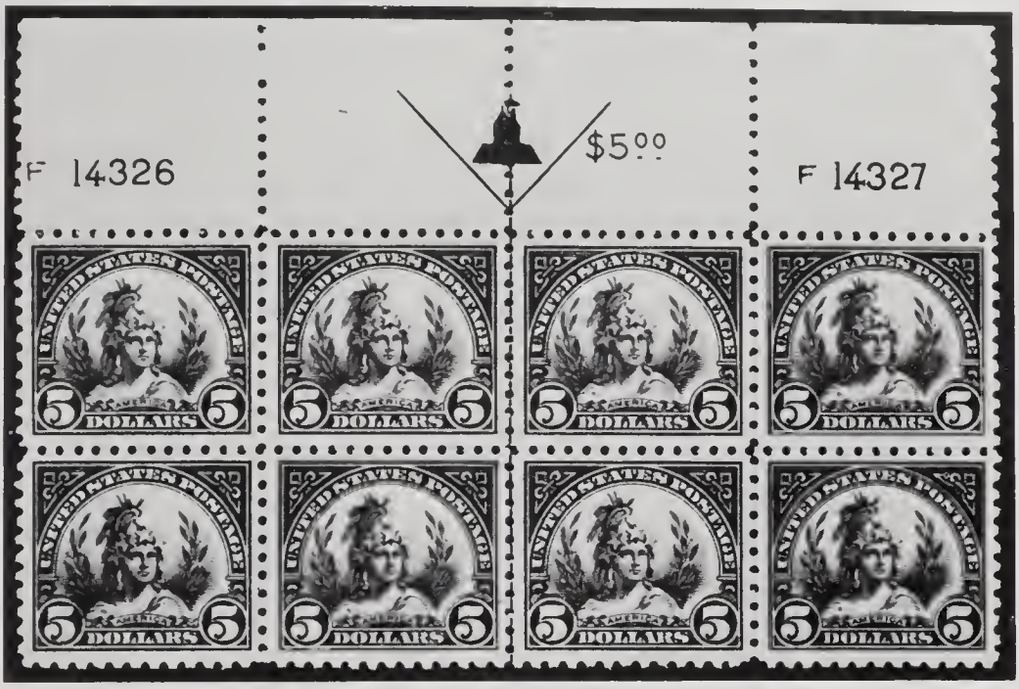

612. 1923, 5 Dollar Carmine and Blue **(573).** A mint plate block of eight. Small natural gum creases in two left stamps, other six stamps are pristine. A rare plate block in outstanding condition. NH, Very Fine. 1979 Scott $5250., **Est. $8500.**

613. 1923, 5 Dollar Carmine and Blue **(573).** Mint arrow block of four. Choice in every way. A marvelous block. NH, Extremely Fine. Scott (as singles) $1500., **Est. $2800.**

614. 1923, 5 Dollar Carmine and Black **(573).** A perfect mint single. NH, Extremely Fine. Scott $375., **Est. $650.** *(Plate)*

615. 1923, 5 Dollar Carmine and Blue **(573).** Unused. LH, Very Fine. Scott $375., **Est. $450.** *(Plate)*

616. 1923, 1 Cent Green, Imperforate **(575).** Mint plate block of six. Choice block. NH, Very Fine. 1979 Scott $80., **Est. $125.**

Plate 35

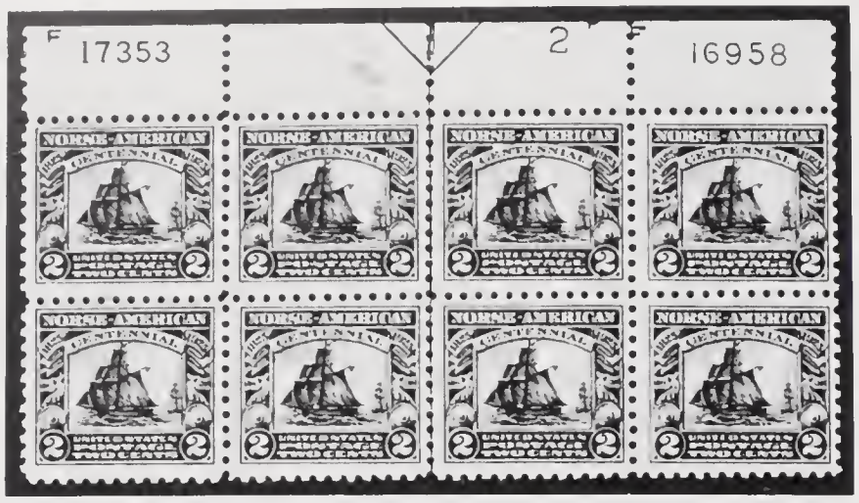

634

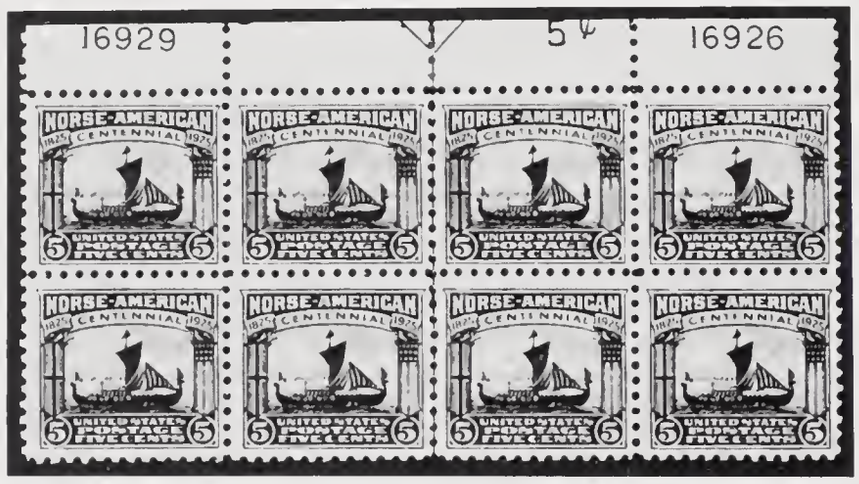

635

EX 643

650

651

617. 1923-26, 1, 1½ (two), 2 Cent Imperforates **(575-577, 631). Nine** mint blocks of four of each. Includes the flat plate (576) and the Rotary (631) 1½ cent values. A total of 36 blocks, all in choice mint condition. Scott (as singles) $327., **Est. $350.**

618. 1923-26, 1, 1½ (two), 2 Cent Imperforates **(575-577, 631). Nine** mint blocks of four of each. Includes the flat plate (576) and the Rotary (631) 1½ cent values. A total of 36 blocks, all in choice mint condition. Scott (as singles) $327., **Est. $350.**

619. 1923-26, 1, 1½ (two), 2 Cent Imperforates **(575-577, 631).** 25 Mint pairs of each. Choice lot. Scott $445., **Est. $500.**

620. 1923, 2 Cent Carmine **(579).** Unused block of four. Small pencil notations on back. Well centered. Hinged on top two stamps only. H, Fine-Very Fine. Scott (as singles) $120., **Est. $125.**

621. 1923, 2 Cent Black, Imperforate **(611).** Unused block of four. Lightly hinged on top two stamps only. LH, Very Fine. Scott (as singles) $54., **Est. $60.**

622. 1923, 2 Cent Black, Perf 10 **(612).** Unused block of four. Lightly hinged on top two stamps. Very well centered and fresh condition. LH, Very Fine. Scott (as singles) $84., **Est. $125.** *(Plate)*

623. 1923, 2 Cent Black, Perf 10 **(612).** Unused block of four. Light hinge on top two. LH, Fine-Very Fine. Scott (as singles) $84., **Est. $90.**

624. 1924, 1-5 Cent Huguenot-Walloon Issue **(614-616).** A complete set of top plate blocks. Some perf separations and small reinforcing. LH, Fine-Very Fine. 1979 Scott $570., **Est. $700.** *(Plate)*

625. 1924, 1-5 Cent Huguenot-Walloon Issue **(614-616).** Mint margin blocks of four. The 1 cent block is fine while the 2 and 5 cent blocks are very fine. NH, Fine-Very Fine. Scott (as singles) $234., **Est. $300.** *(Plate)*

626. 1924, 1, 2, 5 Cent Huguenot-Walloon Issue **(614-616).** Unused blocks of four. H, Fine. Scott (as singles) $234., **Est. $175.**

627. 1924, 1, 2, 5 Cent Huguenot-Walloon Issue **(614-616). Four** mint sets. All are fine or better. Nice lot. Scott $234., **Est. $200.**

628. 1924, 2 Cent Huguenot-Walloon Issue **(615). Ten** mint singles. NH, Fine-Very Fine. Scott $82.50., **Est. $90.**

629. 1925, 1, 2, 5 Cent Lexington-Concord Issue **(617-619). Fifteen** mint sets. NH, Fine. Scott $855., **Est. $750.**

630. 1925, 1 Cent Lexington-Concord Issue **(617). Fifty** mint copies (includes six blocks). A nice clean lot. NH, Fine-Very Fine. Scott $250., **Est. $265.**

631. 1925, 2 Cent Lexington-Concord Issue **(618). Ten** mint singles. Nice group, at least half are VF. NH, Fine-Very Fine. Scott $95., **Est. $110.**

632. 1925, 5 Cent Lexington-Concord Issue **(619). Five** unused singles, all lightly hinged. 1 XF, 1 VF, 3 F-VF. Nice lot. LH, Fine-Extremely Fine. Scott $212., **Est. $225.**

633. 1925, 2 Cent Norse-American **(620).** A mint plate block of eight. Hinge remainders in selvage only. All stamps are never hinged. NH, Fine-Very Fine. 1979 Scott $325., **Est. $375.**

634. 1925, 2, 5 Cent Norse-Americans **(620-621).** Mint plate blocks of eight. Hinge reinforcing in selvage only. All stamps are never hinged. Nicely centered for this issue. NH, Fine-Very Fine. 1979 Scott $1325., **Est. $1400.** *(Plate)*

635. 1925, 5 Cent Norse-American **(621).** Mint arrow block of four. NH, Very Fine. Scott $130., **Est. $150.** *(Plate)*

Plate 36

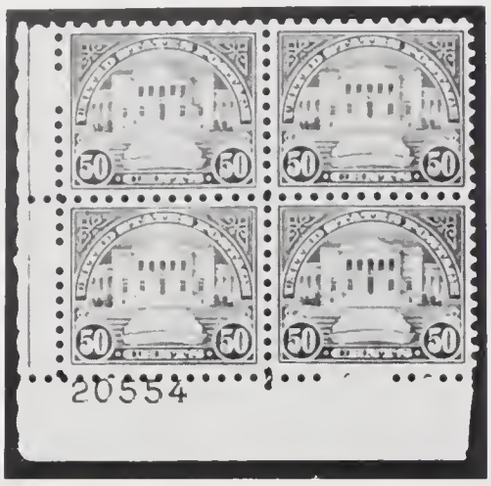

652

EX 653

666

636. 1925, 2, 5 Cent Norse-Americans **(620-621). Twenty** mint sets in blocks of four. Nice lot. NH, Fine-Very Fine. Scott (as singles) $830., **Est. $900.**

637. 1925, 2, 5 Cent Norse-Americans **(620-621). Fifty** mint sets, all fresh and never hinged. NH, Fine-Very Fine. Scott $2075., **Est. $2100.**

638. 1925, 2, 5 Cent Norse-Americans **(620-621). Thirteen** mint sets. NH, Fine. Scott $539., **Est. $450.**

639. 1925, 2 Cent Norse-American **(620). Thirty** mint singles. NH, Fine-Very Fine. Scott $270., **Est. $280.**

640. 1925, 2 Cent Norse-American **(620). Thirty** mint singles. NH, Fine-Very Fine. Scott $270., **Est. $280.**

641. 1926, 5 Cent Ericsson Memorial **(628). Forty-five** mint copies. NH, Fine-Very Fine. Scott $495., **Est. $500.**

642. 1926, 1½ Cent Yellow Brown, Imperforate **(631). Thirty-eight** mint blocks of four. NH, Extremely Fine. Scott $205., **Est. $220.**

643. 1928, 2, 5 Cent Hawaii **(647, 648).** Mint blocks of four. Light bend in one two cent stamp. Both blocks are flawlessly centered. NH, Extremely Fine. Scott (as singles) $100., **Est. $225.** *(Plate)*

644. 1928, 5 Cent Hawaii **(648).** Mint block of four. Nicely centered choice block. NH, Very Fine. Scott $76., **Est. $115.**

645. 1928, 2, 5 Cent Hawaii **(647-648). Twelve** mint sets. All in fresh, clean condition. Normal centering for this issue. NH, Very Good-Fine. Scott $300., **Est. $300.**

646. 1928, 5 Cent Hawaii **(648). Six** mint singles. Each stamp is well centered. Difficult to locate so nice. NH, Very Fine. Scott $114., **Est. $150.**

647. 1929, 2 Cent Edison, Coil **(656). Six** unused copies. Two pairs and two singles. LH, Fine-Very Fine. Scott $135., **Est. $100.**

648. 1929, 1-10 Cent Kansas Overprints **(658-668).** Unused. The complete set of 11 values. HR, Fine. Scott $173., **Est. $130.**

649. 1931, 11, 12, 13, 14 Cent Definitives **(692-695). Four** mint blocks of four. All in fresh mint condition. NH, Fine-Very Fine. Scott $50., **Est. $80.**

650. 1931, 50 Cent Lilac **(701).** Mint single. Perfectly centered. A Beauty. NH, Extremely Fine. Scott $60., **Est. $125.** *(Plate)*

651. 1931, 50 Cent Lilac **(701).** Mint single. Nicely centered, choice copy. NH, Very Fine. Scott $60., **Est. $100.** *(Plate)*

652. 1931, 50 Cent Lilac **(701).** Mint plate of four. One tiny inclusion speck in one stamp. Perfectly centered. NH, Extremely Fine. 1979 Scott $200., **Est. $475.** *(Plate)*

653. 1932, ½-10 Cent Bicentennial Issue **(704-715).** The complete set in plate blocks of four. All are very lightly hinged on the top two stamps. 708 thru 715 are perfectly centered. Choice set. LH, Very Fine. 1979 Scott $569., **Est. $600.** *(Plate)*

654. 1932, ½-10 Cent Bicentennial Issue **(704-715). Nineteen** mint sets. Fresh, clean lot. NH, Fine-Very Fine. Scott $663., **Est. $600.**

655. 1933, 1, 2 Cent APS Souvenir Sheets **(730-731). Ten** complete sets. Long under priced and becoming very popular. Current dealer "buy" price in trade journals is $67 per set. Issued with no gum. Extremely Fine. Scott $825., **Est. $750.**

656. 1933, 1, 2 Cent APS Souvenir Sheets **(730-731). Ten** complete sets. Extremely Fine. Scott $825., **Est. $750.**

657. 1933, 1, 2 Cent APS Souvenir Sheets **(730-731). Ten** complete sets. Extremely Fine. Scott $825., **Est. $750.**

658. 1933, 1, 2 Cent APS Souvenir Sheets **(730-731). Ten** complete sets. Extremely Fine. Scott $825., **Est. $750.**

659. 1933, 1, 2 Cent APS Souvenir Sheets **(730-731). Ten** complete sets. Extremely Fine. Scott $825., **Est. $750.**

660. 1933, 1, 2 Cent APS Souvenir Sheets **(730-731). Ten** complete sets. Extremely Fine. Scott $825., **Est. $750.**

661. 1933, 1, 2 Cent APS Souvenir Sheets **(730-731). Ten** complete sets. Extremely Fine. Scott $825., **Est. $750.**

662. 1934, 1-10 Cent National Parks **(740-749). Sixteen** mint sets in blocks of four. Fresh, clean lot. NH, Fine-Very Fine. Scott $196.80., **Est. $210.**

663. 1934, 1-10 Cent National Parks **(740-749). Eighteen** mint sets. NH, Fine-Very Fine. Scott $221., **Est. $240.**

664. 1934, 1, 3 Cent Souvenir Sheets **(750-751). Eight** of each. Choice lot. NH, Extremely Fine. Scott $416., **Est. $425.**

665. 1935, 1-10 Cent National Parks, Imperforate **(756-765). Twenty-four** sets. Fresh clean lot. Issued with no gum. Extremely Fine. Scott $252., **Est. $300.**

666. 1938, 1-5 Dollar Presidentials **(832-834).** The high values in mint plate blocks of four. The 2 dollar value has natural gum skips. A beautiful matched set. NH, Very Fine. 1979 Scott $1090., **Est. $1300.** *(Plate)*

667. 1938, 2 Dollar Presidential **(833).** A mint plate block of four in choice condition. NH, Very Fine. 1979 Scott $225., **Est. $275.** *(Plate)*

668. 1938, 5 Dollar Presidential **(834).** A mint plate block of four in choice condition. Perfectly centered. NH, Extremely Fine. 1979 Scott $800., **Est. $925.** *(Plate)*

669. 1938, 5 Dollar Presidential **(834).** Mint plate block of four. NH, Fine-Very Fine. 1979 Scott $800., **Est. $750.** *(Plate)*

669A. 1847-1919, Balance of the Collection. Over 400 stamps both used and unused. Many better items, many faulty or heavily hinged. **Used** stamps include 1 (five), 9 (two), 14 (two), 17, 238-241, 276, 276A (two), 278, 291, 292, 310-313, 478 (18), 479-480 (blocks). **Unused** stamps include 134 (two), 229, 230-240, 254-256, 275 (three), 287-290, 294-297, 323-327, 327 (three), 369 (three), 400, 400A, 478, 501-517, 546 (three), C1 (six), C1-C3, C4 (six), C5 (two), K1-K18, Q7-Q11. **Blocks** include 223, 225, 230, 231, 236, 237, 255, 257, 268, 270 (two), 294, 295, 296, 300, 301 (two), 319 (four), 401, 402 (two), 418, 537 (two plate blocks) and C4. Some of the faults are very minor and this group contains many useful items. Careful inspection is required. This lot is not returnable for any reason. Scott over $25,000., **Est. $10,000-$12,000.**

END OF SESSION

SECOND SESSION

Wednesday, October 31, 1979
1:00 P.M. Sharp

Airmail Stamps

670. 1918, 6 Cent Orange **(C1).** Mint single. One light bend. NH, Very Fine. Scott $125., **Est. $200.** *(Plate)*

671. 1918, 6 Cent Orange **(C1).** Unused center-line block of four. Beautifully centered and the barest trace of a hinge mark on the top two stamps, the bottom two stamps are never hinged. A choice block. LH, Very Fine. 1979 Scott $350., **Est. $875.** *(Plate)*

672. 1918, 6 Cent Orange **(C1).** Mint block of **nine.** Lightly hinged on **one** stamp only. Slightly off-center but in fresh bright condition. Scott (as singles) $1125., **Est. $700.** *(Plate)*

673. 1918, 6 Cent Orange **(C1).** Mint block of **nine.** Lightly hinged on **one** stamp only. Slightly off-center but in fresh bright condition. Scott (as singles) $1125., **Est. $700.** *(Plate)*

674. 1918, 16 Cent Green **(C2).** Mint single. Very minor light natural bend. A magnificent stamp. NH, Extremely Fine. Scott $175., **Est. $325.** *(Plate)*

675. 1918, 16 Cent Green **(C2).** Unused. Very lightly hinged. A beautiful stamp. LH, Extremely Fine. Scott $175., **Est. $300.** *(Plate)*

676. 1918, 16 Cent Green **(C2).** Unused. Gum has a very slight disturbance from hinging. An exceptional stamp. H, Extremely Fine. Scott $175., **Est. $250.** *(Plate)*

677. 1918, 16 Cent Green **(C2).** Unused center-line block of four. Lightly hinged on top two stamps, bottom two never hinged. A well centered, choice block. LH, Very Fine. Scott (as singles) $700., **Est. $950.** *(Plate)*

678. 1918, 16 Cent Green **(C2).** Unused block of four. Hinged on top stamps only, bottom two stamps in choice mint condition. H, Fine-Very Fine. Scott (as singles) $700., **Est. $800.** *(Plate)*

679. 1918, 16 Cent Green **(C2).** Mint single. NH, Just Fine. Scott $175., **Est. $150.**

680. 1918, 24 Cent Carmine and Blue **(C3).** Mint single. Very large margins. Perfectly centered and choice mint condition. A gem. NH, Extremely Fine. Scott $160., **Est. $400.** *(Plate)*

681. 1918, 24 Cent Carmine and Blue **(C3).** Unused margin single, very lightly hinged. A perfectly centered gem. LH, Extremely Fine. Scott $160., **Est. $375.** *(Plate)*

682. 1918, 24 Cent Carmine and Blue **(C3).** Unused single. H, Extremely Fine. Scott $160., **Est. $275.** *(Plate)*

683. 1918, 24 Cent Carmine and Blue **(C3).** Unused single. H, Very Fine. Scott $160., **Est. $195.** *(Plate)*

684. 1918, 24 Cent Carmine and Blue **(C3).** Unused arrow block. Heavily hinged on the top two stamps, bottom stamps are never hinged. HR, Fine-Very Fine. Scott (as singles) $640., **Est. $750.** *(Plate)*

685. 1923, 8 Cent Dark Green **(C4).** Mint single. NH, Very Fine. Scott $50., **Est. $100.** *(Plate)*

686. 1923, 8 Cent Dark Green **(C4).** Mint single. NH, Very Fine. Scott $50., **Est. $100.**

Plate 37

667

668

669

670

671

672

673

674

675

Plate 38

676

677

678

680

681

682

683

684

685

688

689

690

691

692

693

Plate 39

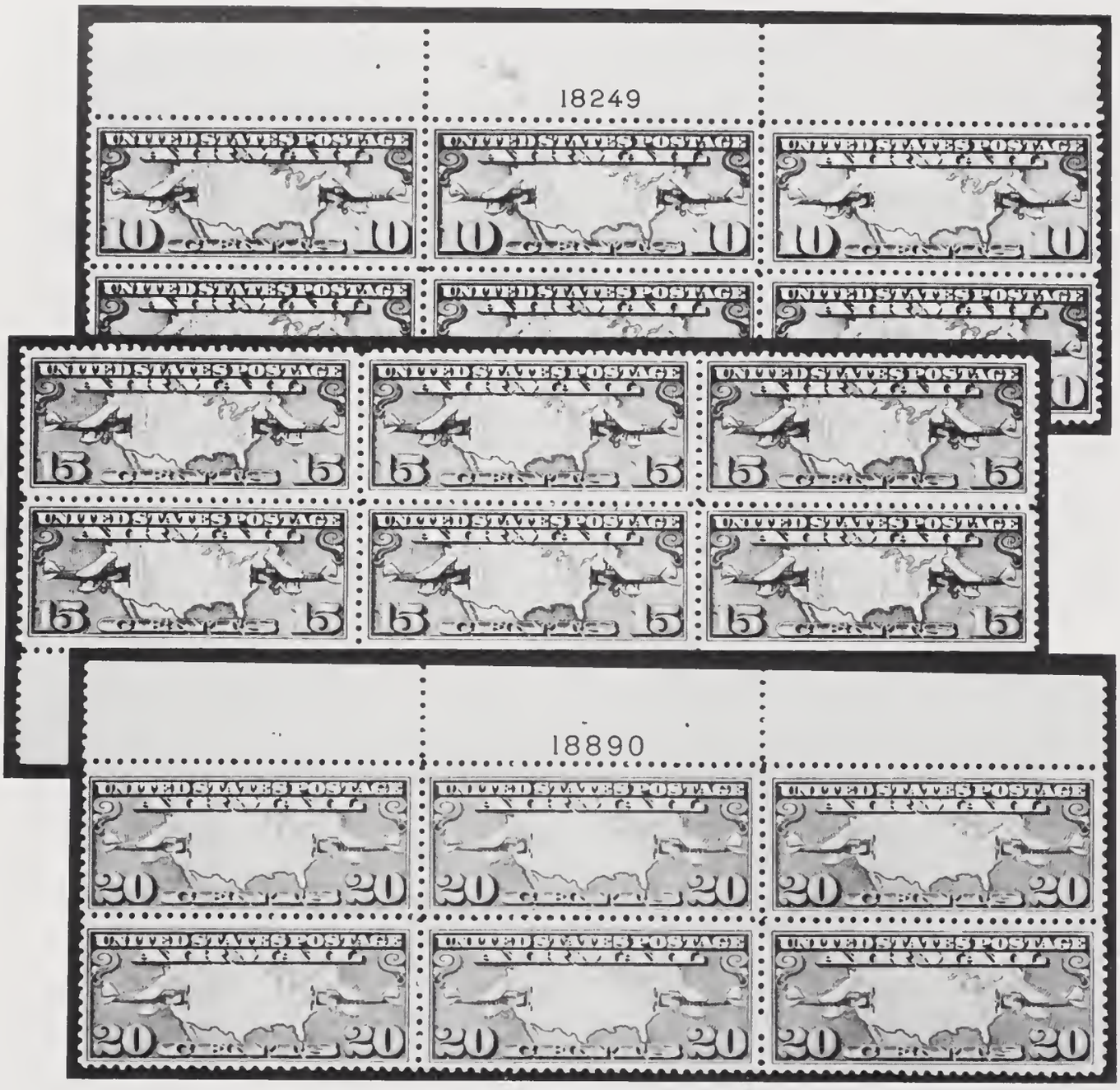

697

698

687. 1923, 8 Cent Dark Green **(C4).** Unused single. LH, Very Fine. Scott $50., **Est. $75.**

688. 1923, 16 Cent Dark Blue **(C5).** Mint single. Large margins all around. Well centered. Choice mint condition. NH, Extremely Fine. Scott $175., **Est. $375.** *(Plate)*

689. 1923, 16 Cent Dark Blue **(C5).** Mint single. Choice condition. NH, Extremely Fine. Scott $175., **Est. $375.** *(Plate)*

690. 1923, 16 Cent Dark Blue **(C5).** Unused single. Narrow gum skip across stamp. Fantastic centering for this stamp. VLH, Extremely Fine. Scott $175., **Est. $200.** *(Plate)*

691. 1923, 16 Cent Dark Blue **(C5).** Unused single. Narrow gum skip across stamp. LH, Very Fine. Scott $175., **Est. $175.** *(Plate)*

692. 1923, 16 Cent Dark Blue **(C5).** Mint margin block of four. NH, Fine. Scott (as singles) $700., **Est. $575.** *(Plate)*

693. 1923, 24 Cent Carmine **(C6).** Unused single. Bare trace of a hinge mark. One very light toned spot on gum. Perfectly centered. LH, Very Fine. Scott $200., **Est. $325.** *(Plate)*

694. 1923, 24 Cent Carmine **(C6).** Unused block of four. Just a touch of a hinge mark on the top two stamps. An amazing block with huge margins all around. Tiny bit of blue offset on lower right stamp. Without question this is one of the finest blocks we have ever seen. We would not be surprised if this block sells well in excess of our estimate. VLH, Extremely Fine. Scott (as singles) $800., **Est. $2000.**

695. 1923, 24 Cent Carmine **(C6).** Unused block of four. Lightly hinged on upper left stamp only. Well centered with the top stamps being extremely fine. A choice block. LH, Very Fine. Scott (as singles) $800., **Est. $1750.**

Plate 40

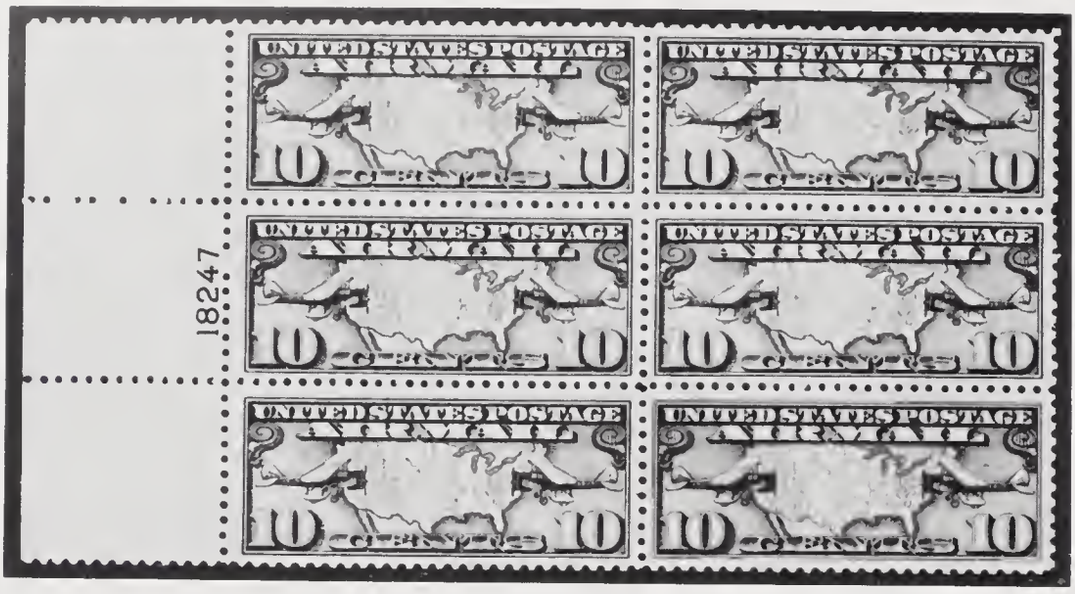

699

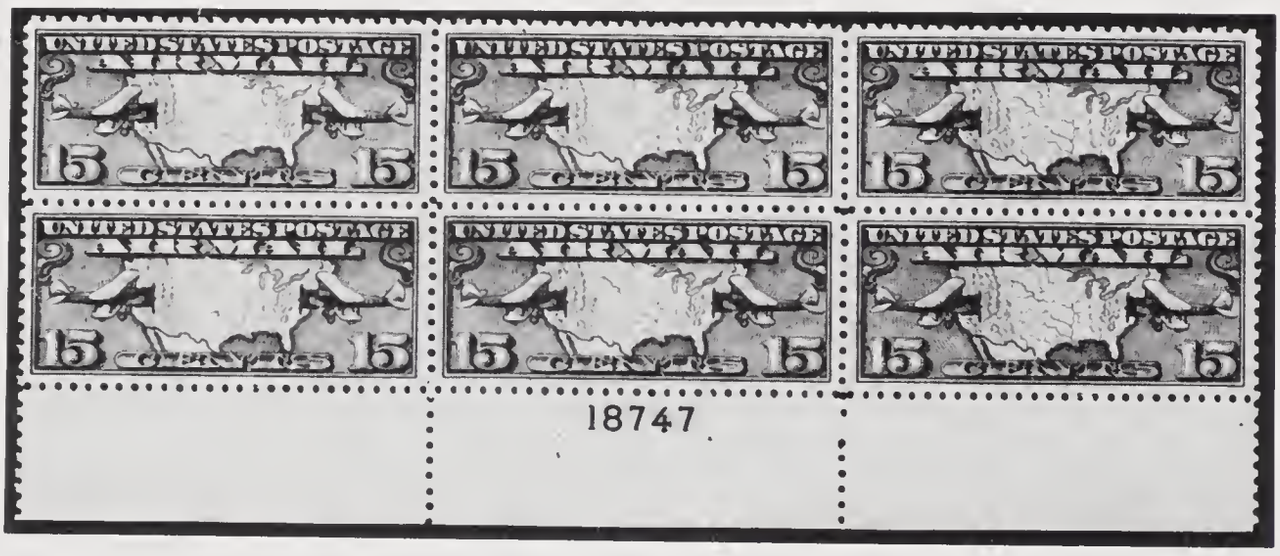

701

703

696. 1923, 24 Cent Carmine **(C6).** Unused block of four. Top two hinged and one bottom stamp has a tiny gum skip. H, Fine-Very Fine. Scott (as singles) $800., **Est. $875.**

697. 1926, 10, 15, 20 Cent Long Maps **(C7-C9). Complete set** of mint plate blocks. Wonderfully well centered, as close to perfection as one could expect to find. Exceptional condition with a minimum of the natural gum bends that plague this issue. NH, Very Fine. 1979 Scott $387.50., **Est. $575.** *(Plate)*

698. 1926, 10 Cent Long Map **(C7).** Mint plate block of six. Minor bends. Superb centering, a beautiful block. NH, Extremely Fine. 1979 Scott $87.50., **Est. $150.** *(Plate)*

699. 1926, 10 Cent Long Map **(C7).** Mint side plate block of six. Trivial bends, perfect centering. Choice block. NH, Extremely Fine. 1979 Scott $87.50., **Est. $150.** *(Plate)*

700. 1926, 10 Cent Long Map **(C7).** Mint bottom plate block of six. One stamp natural gum crease, few usual bends. Unusual deep color, well above average centering. NH, Very Fine. 1979 Scott $87.50., **Est. $130.**

701. 1926, 15 Cent Long Map **(C8).** Mint bottom plate block of six. Natural light gum bends and natural gum skip across bottom stamps. Well above average centering. NH, Very Fine. 1979 Scott $90., **Est. $150.** *(Plate)*

702. 1926, 15 Cent Long Map **(C8).** Mint bottom plate block of six. Few natural bends and light fingerprint in selvage (done at the time of printing). NH, Fine-Very Fine. 1979 Scott $90., **Est. $125.**

703. 1926, 15 Cent Long Map **(C8).** Mint side plate block of six. Fairly well centered and in immaculate condition. NH, Fine-Very Fine. 1979 Scott $90., **Est. $150.** *(Plate)*

704. 1927, 20 Cent Long Map **(C9).** Mint top plate block of six. Exceptional centering. NH, Very Fine. 1979 Scott $210., **Est. $300.** *(Plate)*

705. 1926, 10, 15 Cent Long Maps **(C7, C8). Fifteen** mint copies of each. Nice lot. NH, Fine-Very Fine. Scott $142.50., **Est. $160.**

706. 1926, 10, 20 Cent Long Maps **(C7, C9). Two** mint blocks. C7 is extremely fine and C9 is very fine. Fresh bright condition. NH, Very Fine. Scott (as singles) $78., **Est. $120.**

707. 1926, 10, 15, 20 Cent Long Maps **(C7-C9). Ten** mint sets. Fresh clean lot. NH, Fine-Very Fine. Scott $245., **Est. $350.**

708. 1926, 10, 15, 20 Cent Long Maps **(C7-C9). Ten** mint sets. Fresh clean lot. NH, Fine-Very Fine. Scott $245., **Est. $350.**

709. 1926, 10, 15, 20 Cent Long Maps **(C7-C9). Ten** mint sets. Fresh clean lot. NH, Fine-Very Fine. Scott $245., **Est. $350.**

Plate 41

704

712

714

717

710. 1926, 10, 15, 20 Cent Long Maps **(C7-C9). Ten** mint sets. Fresh clean lot. NH, Fine-Very Fine. Scott $245., **Est. $350.**

711. 1926, 10, 15, 20 Cent Long Maps **(C7-C9). Ten** mint sets. Fresh clean lot. NH, Fine-Very Fine. Scott $245., **Est. $350.**

712. 1927, 10 Cent Lindbergh **(C10).** Mint single. A beautiful "Jumbo". One of the finest we have seen. NH, Extremely Fine. Scott $12.50., **Est. $75.** *(Plate)*

713. 1927, 10 Cent Lindbergh **(C10). Three** unused singles. All selected for large "Jumbo" margins. LH, Extremely Fine. Scott $37.50., **Est. $120.**

714. 1927, 10 Cent Lindbergh **(C10).** Mint block of four. Pristine condition. The finest quality available. NH, Extremely Fine. Scott $50., **Est. $125.** *(Plate)*

715. 1927, 10 Cent Lindbergh **(C10).** Mint block of four. Choice. NH, Very Fine. Scott $50., **Est. $95.**

716. 1927, 10 Cent Lindbergh **(C10).** Mint plate block of six. Nicely centered. NH, Very Fine. 1979 Scott $250., **Est. $350.**

717. 1927, 10 Cent Lindbergh **(C10).** Mint side plate block of six. Few natural bends and some reinforcing in selvage. An unusual plate block in that every stamp is perfectly centered. NH, Very Fine. 1979 Scott $250., **Est. $350.** *(Plate)*

718. 1927, 10 Cent Lindbergh **(C10a).** Complete booklet containing two booklet panes. Both panes are exceptionally well centered. Rare so choice. NH, Extremely Fine. Scott $200., **Est. $325.**

719. 1927, 10 Cent Lindbergh **(C10a).** Mint booklet pane of three. Few trivial natural bends. An exceptional pane. NH, Very Fine. Scott $100., **Est. $150.** *(Plate)*

720. 1927, 10 Cent Lindbergh **(C10a).** Mint booklet pane of three. Beautiful choice condition. NH, Very Fine. Scott $100., **Est. $150.** *(Plate)*

721. 1930, 65 Cent Zeppelin **(C13).** Unused single. A very light trace of a hinge mark in one corner. Superb condition, perfectly centered. A "Gem". Scott $700., **Est. $1100.**

Plate 42

719

720

723

724

722. 1930, Graf Zeppelins **(C13-C15).** Unused set in blocks of four. The 65 cent value is lightly hinged on the top two stamps. The $1.30 is lightly hinged on the upper right stamp only and the $2.60 is also lightly hinged on the upper right stamp only, the left two stamps are mint "Gems". Centering for the set is very fine throughout. A few minor bends as one would expect but nevertheless a choice set. LH, Very Fine. Scott (as singles) $16,800., **Est. $27,500.**

723. 1930, Graf Zeppelins **(C13-C15).** Complete set. 65 cent value barely hinged, $1.30 value has a small tone speck (really minor). All three stamps are superbly centered, as close to perfection as one could find. LH/NH, Extremely Fine. Scott $4200., **Est. $7200.** *(Plate)*

724. 1930, Graf Zeppelins **(C13-C15).** Complete set. Lightly hinged. Few light bends. Magnificent centering. LH, Extremely Fine. Scott $4200., **Est. $6800.** *(Plate)*

725. 1930, Graf Zeppelins **(C13-C15).** Complete set. H, Very Fine. Scott $4200., **Est. $5900.** *(Plate)*

Plate 43

725

726

727

726. 1930, Graf Zeppelins **(C13-C15).** Complete set. $1.30 value has horizontal gum skip. Nicely centered. LH, Very Fine. Scott $4200., **Est. $5800.** *(Plate)*

727. 1930, Graf Zeppelins **(C13-C15).** Mint set. Usual gum bends. NH, Fine-Very Fine. Scott $4200., **Est. $5600.** *(Plate)*

728. 1930, Graf Zeppelins **(C13-C15).** Complete set. Usual gum bends. NH, Fine-Very Fine. Scott $4200., **Est. $5600.** *(Plate)*

729. 1930, Graf Zeppelins **(C13-C15).** Mint set. Several gum creases. NH, Fine-Very Fine. Scott $4200., **Est. $5200.** *(Plate)*

730. 1930, Graf Zeppelins **(C13-C15).** Complete set. No gum. Fine-Very Fine. Scott $4200., **Est. $2500.** *(Plate)*

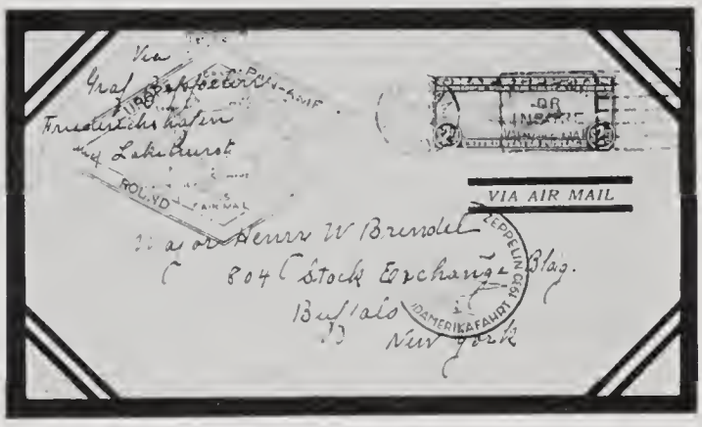

731. 1930, Graf Zeppelins **(C13-C15).** Used. On separate covers. C13 is F-VF tied to a postcard (May 21), C14 is XF tied on cover (May 21) and C15 is F-VF tied on cover (May 6). Clean and attractive., **Est. $2700.**

732. 1933, 50 Cent Zeppelin **(C18).** Mint top plate block of six. Nicely centered. Choice condition. NH, Very Fine. 1979 Scott $1300., **Est. $2100.** *(Plate)*

733. 1933, 50 Cent Zeppelin **(C18).** Unused bottom plate block of six. Fairly well centered, light gum bends. H, Fine-Very Fine. 1979 Scott $1300., **Est. $1700.** *(Plate)*

734. 1933, 50 Cent Zeppelin **(C18).** Mint block of four with plate number. Almost perfectly centered, few minor gum skips (really trivial). Choice block. NH, Very Fine. Scott (as singles) $660., **Est. $850.** *(Plate)*

735. 1933, 50 Cent Zeppelin **(C18).** Mint block of four. NH, Fine-Very Fine. Scott (as singles) $660., **Est. $700.** *(Plate)*

736. 1933, 50 Cent Zeppelin **(C18).** Unused block of four. Trace of hinge mark on top two stamps, bottom two never hinged. LH, Fine-Very Fine. Scott (4 singles) $660., **Est. $600.** *(Plate)*

Plate 44

728

729

730

Plate 45

732

733

734

Plate 46

735

736

737

738

739

740

741

Plate 47

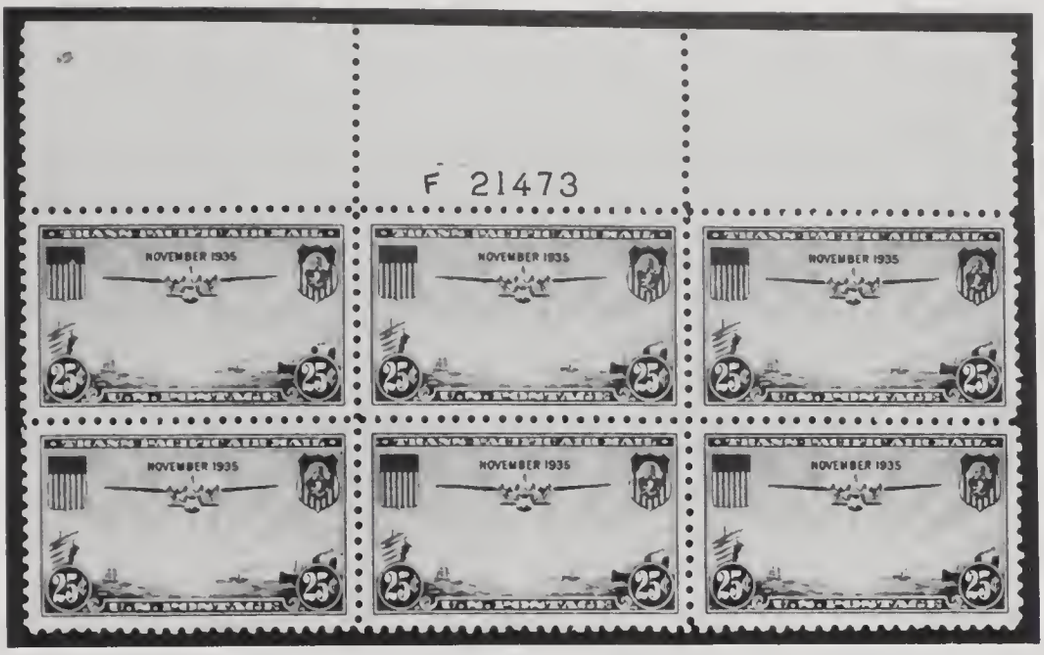

744

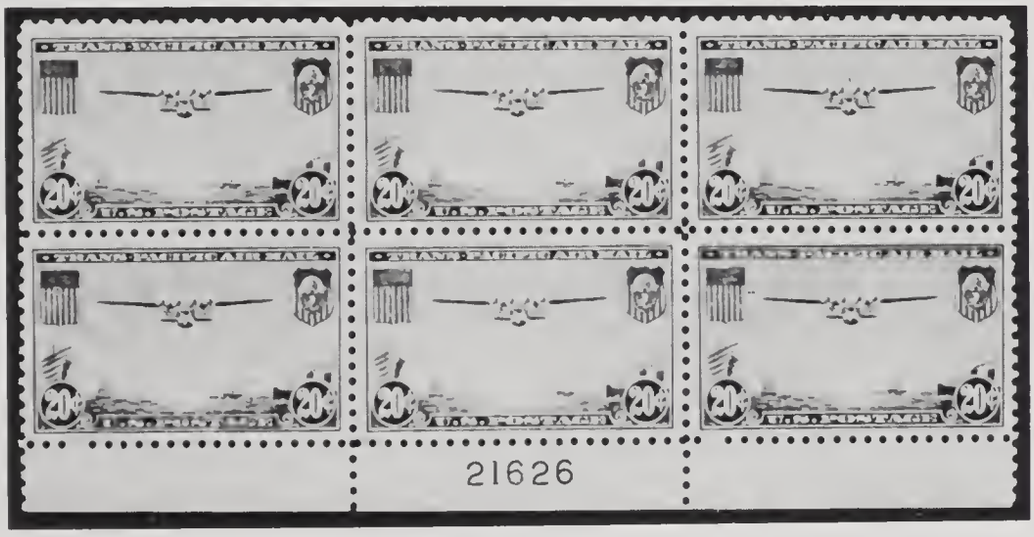

745

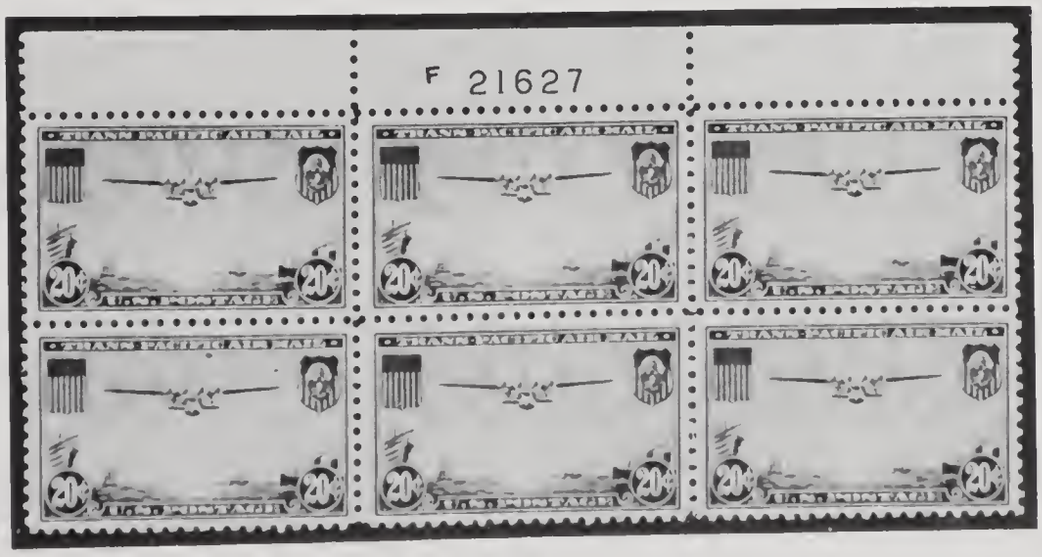

746

Plate 48

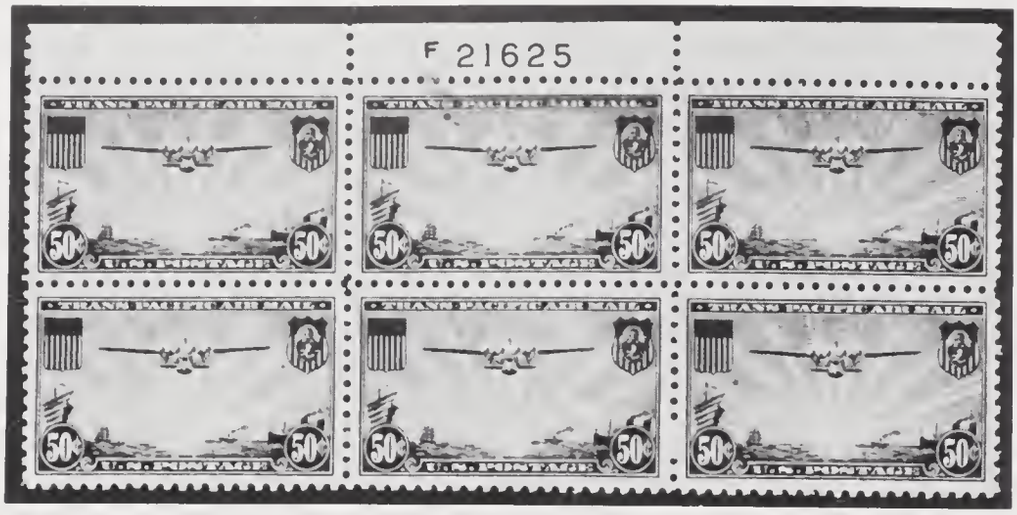

747

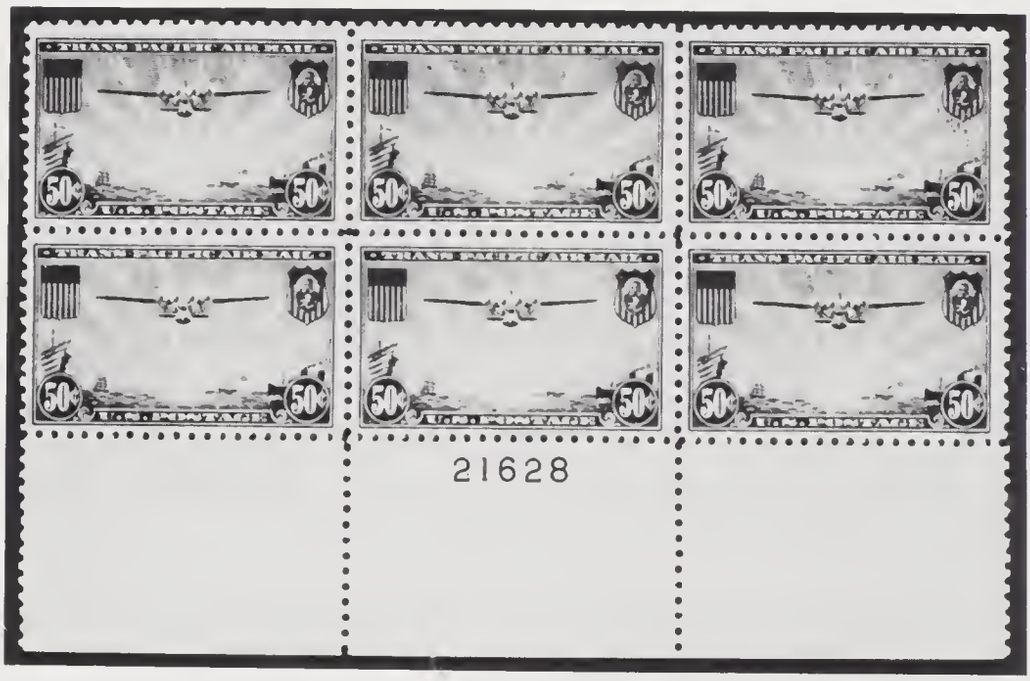

748

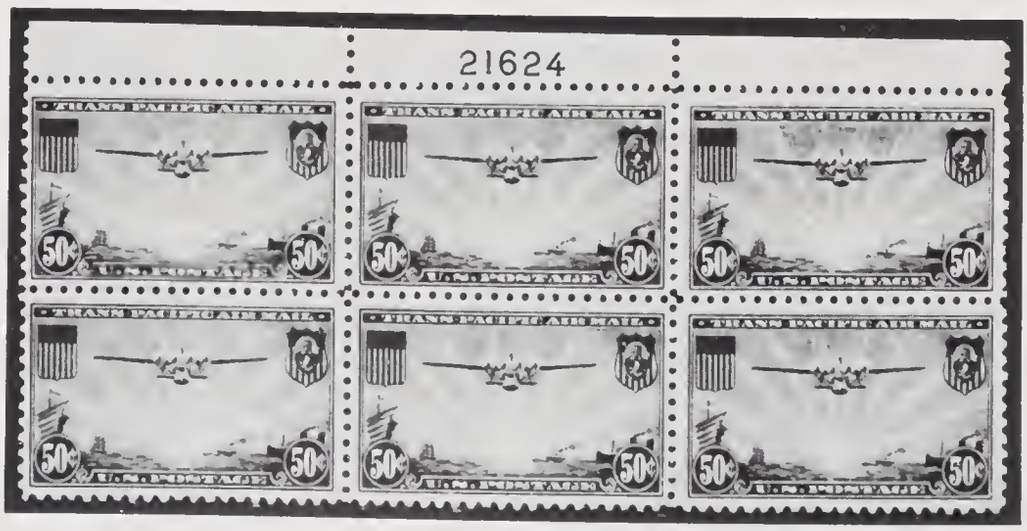

749

737. 1933, 50 Cent Zeppelin **(C18).** Mint single. Choice condition. NH, Extremely Fine. Scott $165., **Est. $295.** *(Plate)*

738. 1933, 50 Cent Zeppelin **(C18).** Mint plate number single. Few small natural gum skips. NH, Very Fine. Scott $165., **Est. $275.** *(Plate)*

739. 1933, 50 Cent Zeppelin **(C18).** Mint single. NH, Very Fine. Scott $165., **Est. $275.** *(Plate)*

740. 1933, 50 Cent Zeppelin **(C18).** Mint single. Few natural gum bends. Choice centering. NH, Very Fine. Scott $165., **Est. $250.** *(Plate)*

741. 1933, 50 Cent Zeppelin **(C18).** Mint single, few light gum skips. NH, Very Fine. Scott $165., **Est. $250.** *(Plate)*

742. 1934, 6 Cent Dull Orange **(C19). Four** mint plate blocks. Matched set of plate blocks (#21236). Lower right block has small pencil notation in selvage. NH, Fine-Very Fine. 1979 Scott $140., **Est. $160.**

743. 1935-37, 25, 20, 50 Cent Trans-Pacific **(C20-C22).** Mint set of three **superb** stamps. An exceptional set. NH, Extremely Fine. Scott $43., **Est. $75.**

744. 1935, 25 Cent Trans-Pacific **(C20).** Mint top plate block of six. Few trivial bends. Superb centering. An incredible block of the finest quality. NH, Extremely Fine. 1979 Scott $65., **Est. $175.** *(Plate)*

745. 1937, 20 Cent Trans-Pacific **(C21).** Mint plate block of six. NH, Very Fine. 1979 Scott $275., **Est. $350.** *(Plate)*

746. 1937, 20 Cent Trans-Pacific **(C21).** Mint plate block of six. NH, Fine-Very Fine. 1979 Scott $275., **Est. $275.** *(Plate)*

747. 1937, 50 Cent Trans-Pacific **(C22).** Mint top plate block of six. Incredible centering, every stamp is perfect. Few minor bends. An outstanding block. NH, Extremely Fine. 1979 Scott $275., **Est. $425.** *(Plate)*

748. 1937, 50 Cent Trans-Pacific **(C22).** Mint bottom plate block of six. Well centered. NH, Very Fine. 1979 Scott $275., **Est. $400.** *(Plate)*

749. 1937, 50 Cent Trans-Pacific **(C22).** Mint top plate block of six. NH, Fine-Very Fine. 1979 Scott $275., **Est. $350.** *(Plate)*

750. 1937, 50 Cent Trans-Pacific **(C22).** Mint block of four. NH, Very Fine. Scott $80., **Est. $100.**

751. 1938, 30 Cent Trans-Atlantic **(C24).** Mint plate block of six. Perfectly centered, a choice plate block. NH, Extremely Fine. 1979 Scott $275., **Est. $450.** *(Plate)*

752. 1939, 30 Cent Trans-Atlantic **(C24).** Mint top plate block of six. Few natural bends and minor gum disturbance on one stamp. Exceptionally well centered for this issue. NH, Very Fine. 1979 Scott $275., **Est. $375.** *(Plate)*

753. 1941, 6-50 Cent Transports **(C25-C31).** Complete set of mint plate blocks. All perfectly centered. Choice set. NH, Extremely Fine. 1979 Scott $230., **Est. $300.** *(Plate)*

754. 1941, 6-50 Cent Transports **(C25-C31).** Mint set of plate blocks. Beautiful choice set, perfectly centered. NH, Extremely Fine. 1979 Scott $230., **Est. $300.** *(Plate)*

755. 1952, 80 Cent Hawaii **(C46).** Four mint plate blocks. All are well centered, choice lot. NH, Very Fine. 1979 Scott $300., **Est. $300.**

756. 1952, 80 Cent Hawaii **(C46).** Matched set of four plate blocks (#24593). Nice set. NH, Fine-Very Fine. 1979 Scott $300., **Est. $300.**

Plate 49

751

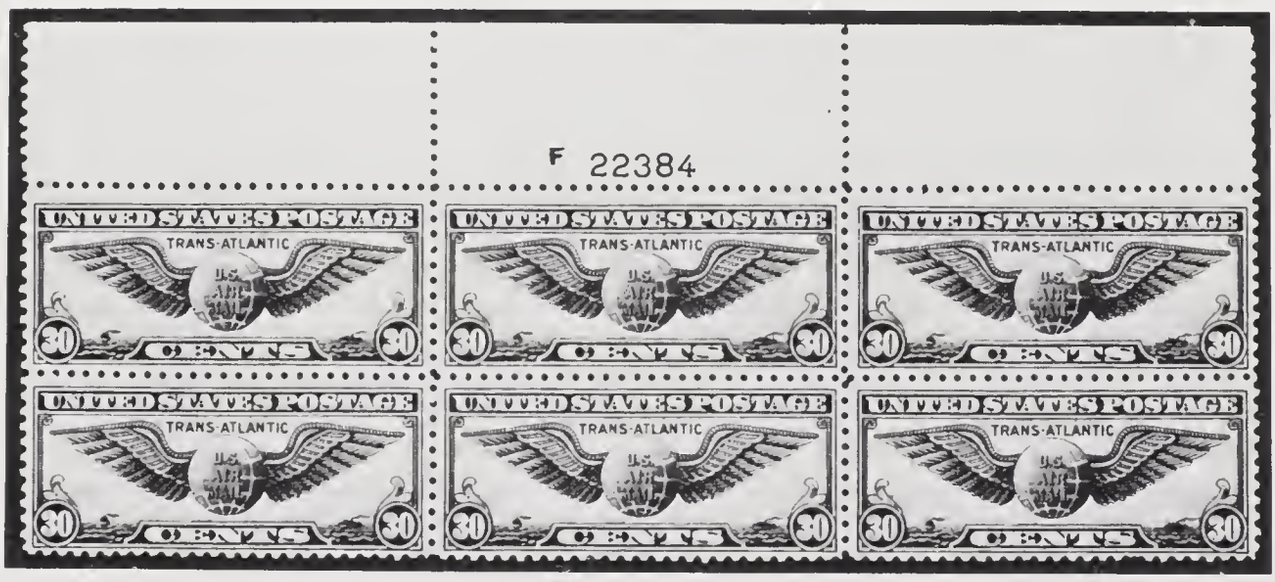

752

753

757. 1952, 80 Cent Hawaii **(C46).** Mint plate block of four. Plate number 24594, this is the scarcest plate number of this issue. Choice block. NH, Very Fine. 1979 Scott $75., **Est. $90.**

758. 1925, 20 Cent Special Delivery **(E14).** Three mint plate blocks of six (two tops, one side). All in fresh mint condition. Scarce lot. NH, Fine-Very Fine. 1979 Scott $142.50., **Est. $200.**

Mint Sheets

759. 1893, 1 Cent Columbian **(230).** Mint pane of 50. A fresh mint sheet that has vertical perforations so far off center that it appears "freakish". Very Good. 1979 Scott $741., **Est. $850.**

760. 1893, 2 Cent Columbian **(231).** Mint pane of 50. Most all stamps are "broken hat" variety. Several rows are completely separated and four rows have "telescoped" perfs. Some toning or "foxing" on gum. Plate block is Fine-Very Fine. A very rare sheet that is similar in quality to the sheet that brought $2550 in our 1978 Fall Stamp Auction. 1979 Scott $1247., **Est. $2800.**

761. 1893, 3 Cent Columbian **(232).** Mint pane of 50. Heavily hinged in the straight edge row and two stamps defective in the right row. The plate block is Fine-Very Fine with two stamps lightly hinged. The center of the sheet is very well centered and choice with many very fine singles. 1979 Scott $2040., **Est. $3800.**

762. 1893, 5 Cent Columbian **(234).** Mint pane of 50. Few rows separated and five rows have "telescoped" perfs (including plate block). Several tears in selvage, entire sheet has crackly original gum. This is a scarce sheet that is still desirable despite its problems. 1979 Scott $3310., **Est. $4200.**

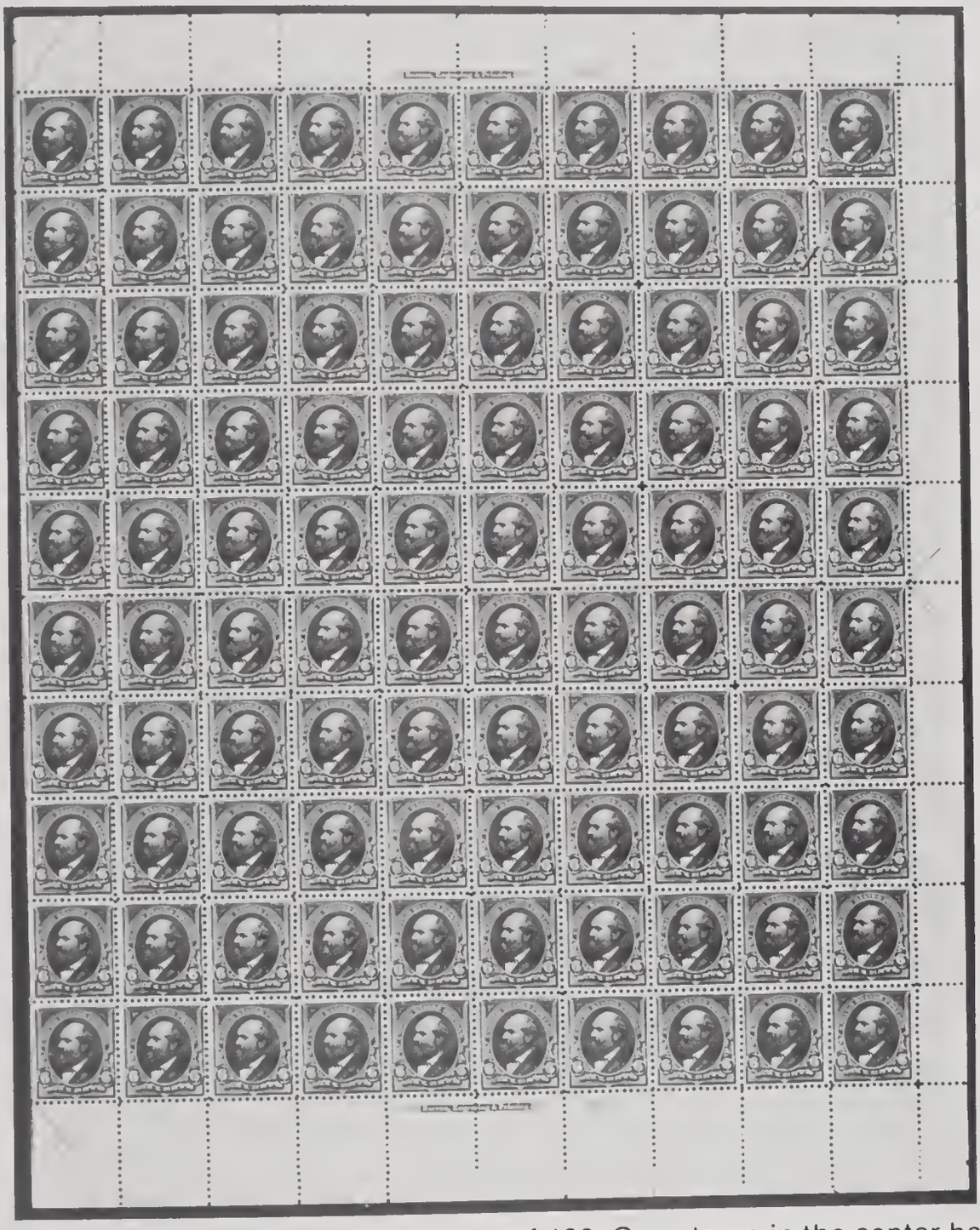

763. 1898, 6 Cent Lake **(282).** Mint pane of 100. One stamp in the center has a thin spot, balance are exceptional. An absolutely incredible sheet that contains many superb stamps. NH, Extremely Fine. Scott $2500., **Est. $10,000.**

764. 1898, 1 Cent Trans-Mississippi **(285).** Complete pane of 50. Natural gum creases affect six stamps. Centering varies from Very Good to Fine-Very Fine with the bottom plate block being almost Very Fine. Few tears in bottom selvage (one in plate block) which should probably be trimmed. Attractive sheet. NH. 1979 Scott $1215., **Est. $1600.**

765. 1898, 2 Cent Trans-Mississippi **(286).** Complete mint pane of 50. 12 stamps lightly hinged, 6 of which are in the straight edges. Some separations in the straight edges. Centering from Very Good to Very Fine. 1979 Scott $1177., **Est. $1400.**

766. 1898, 2 Cent Trans-Mississippi **(286).** Complete mint pane of 50. Seven stamps have defects, balance are Fine-Very Fine. NH. 1979 Scott $1177., **Est. $900.**

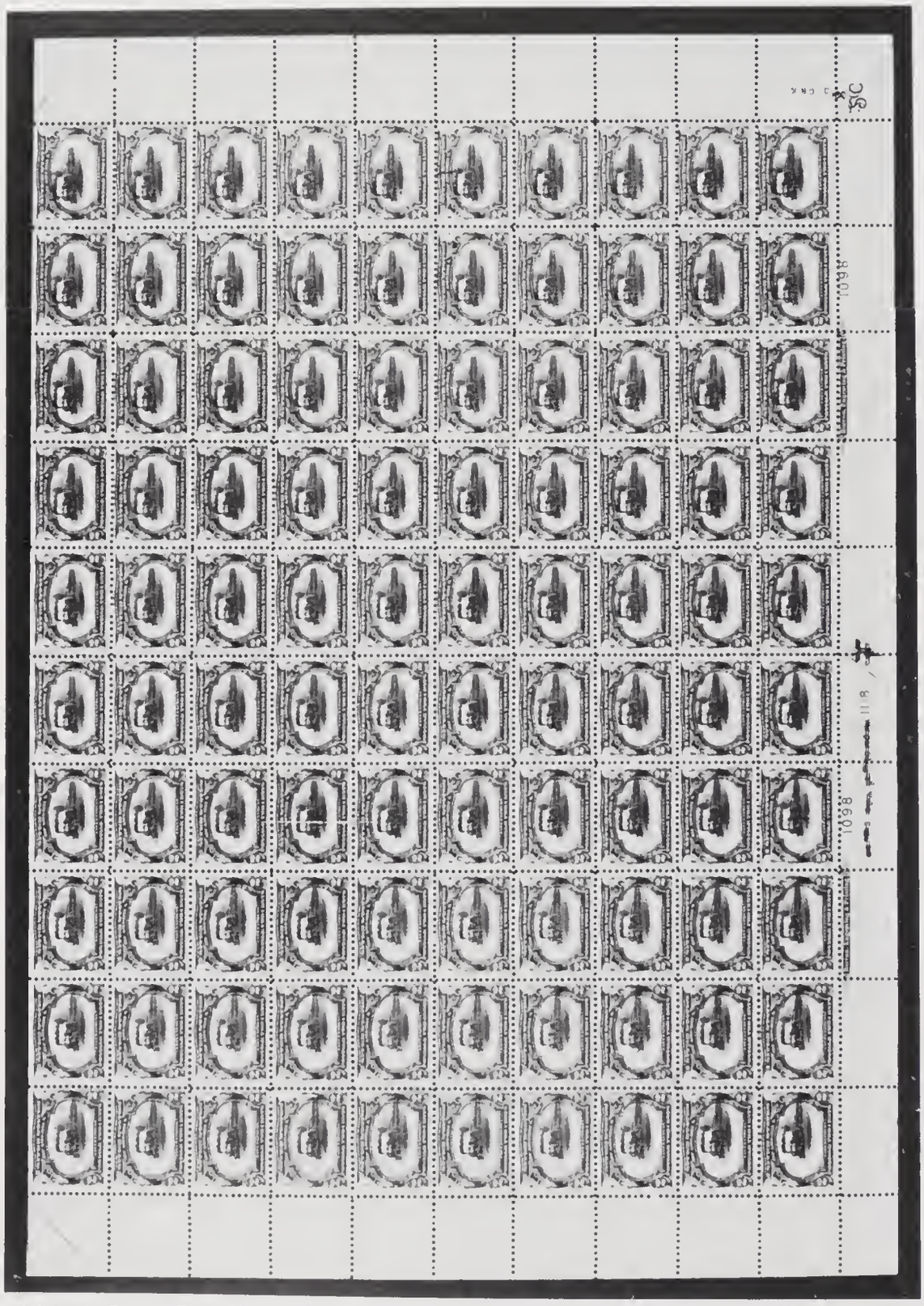

767. 1901, 2 Cent Pan-American **(295).** Complete sheet of 100. All stamps are mint. One stamp has a minor bend. Centering varies from Very Good to Very Fine. 40 stamps are the so-called "rising train" variety. Amazing fresh mint condition for a sheet that is 78 years old. Scott (as 100 singles) $1750., **Est. $3500.**

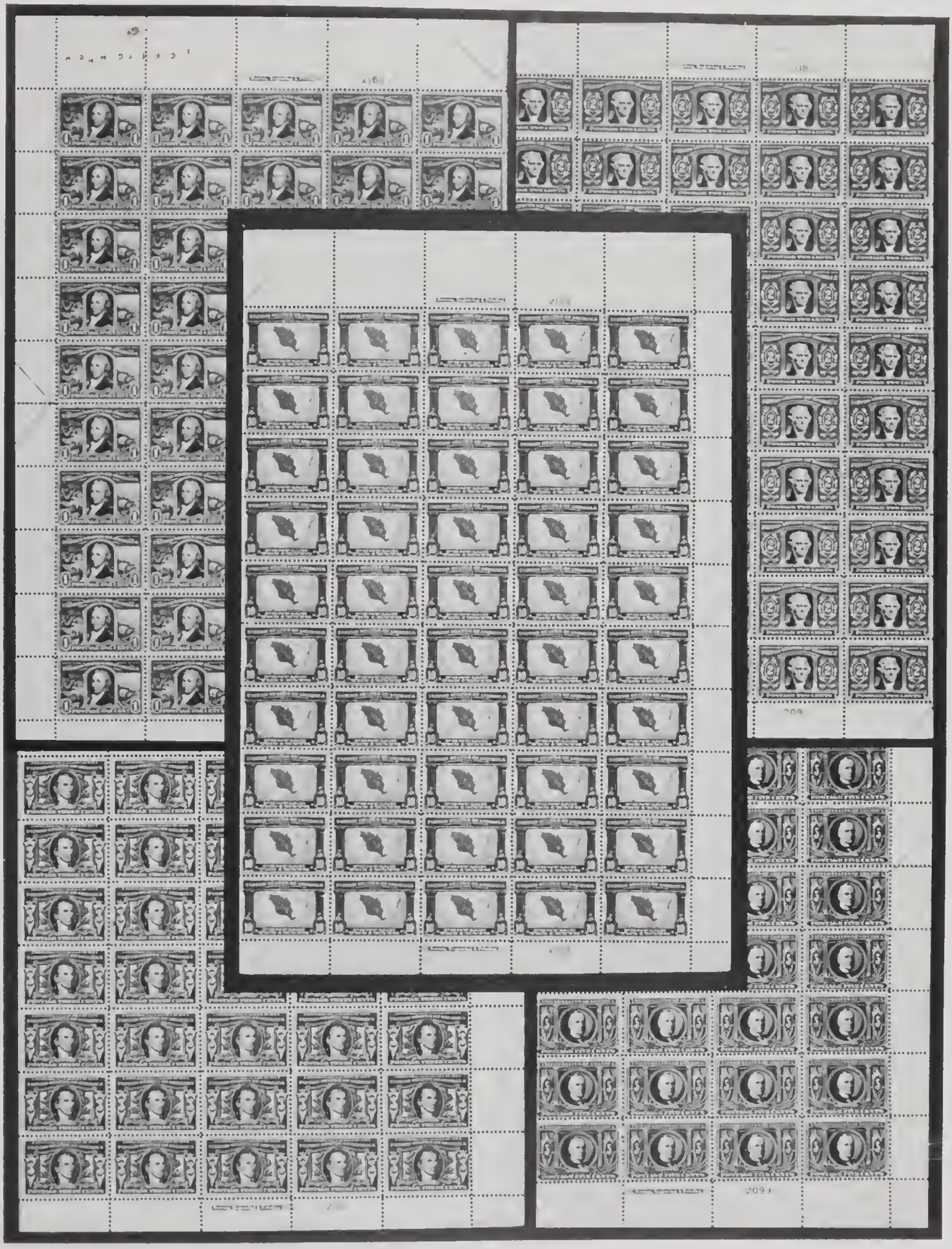

768. 1904, 1-10 Cent Louisiana Purchase **(323-327).** The complete set in mint panes of 50. The 10 cent sheet has two natural bends affecting about ten stamps. Overall centering is outstanding. The 1, 2, 3 and 5 cent sheets have varied centering and are Fine-Very Fine overall. Small piece of corner selvage missing on the 2 cent sheet. Truly a fresh mint set that may bring well over our estimate. 1979 Scott $21,000., **Est. $35,000.**

769. 1909, 2 Cent Alaska-Yukon **(370).** Complete mint pane of 70. Nice fresh condition with no problems. Fine-Very Fine. 1979 Scott $755., **Est. $1600.**

770. 1909, 2 Cent Hudson-Fulton **(372).** Mint pane of 60. Above average centering with almost half the stamps being Very Fine. Nice fresh condition. Very Good to Very Fine. 1979 Scott $890., **Est. $1700.**

771. 1917, 5 Cent Rose, Double Error **(505).** A complete pane of 100 containing the **double** 5 cent rose error. Centering varies as one would expect. Eight stamps in the sheet are hinged. The error stamps are mint and choice. A rare and desirable sheet. Fine-Very Fine. Scott (as singles) $850., **Est. $2000.**

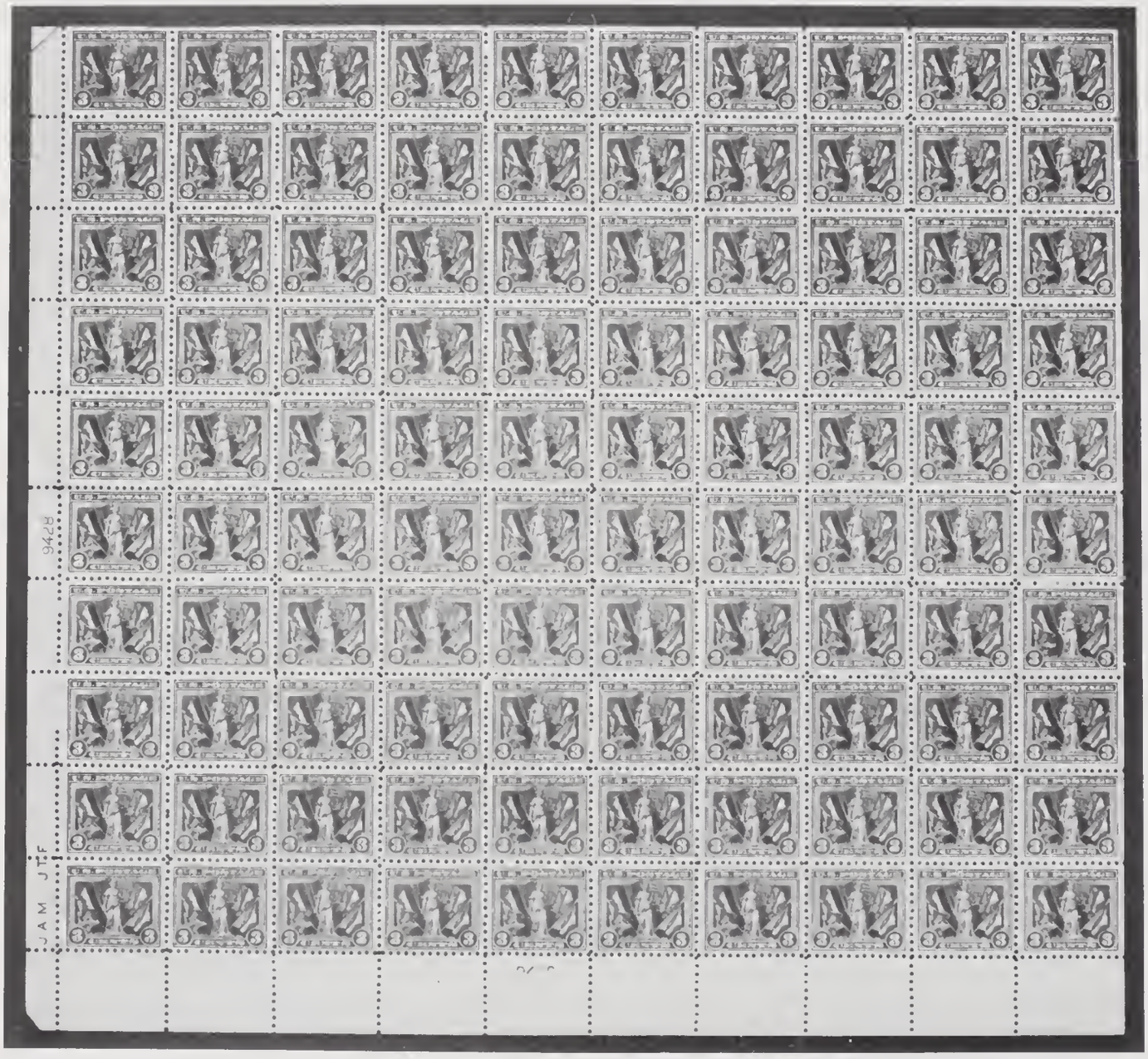

772. 1919, 3 Cent Victory Issue **(537).** Mint pane of 100. Some separations in selvage affecting the side plate block. Very well centered. The fourth vertical row from the right contains no less than 7 "Jumbo" stamps, there are also a number of huge copies in the extreme left vertical row. A beautiful sheet that is much scarcer than the catalogue value would indicate. 1979 Scott $1024., **Est. $3000.**

773. 1920, 1, 2, 5 Cent Pilgrim Tercentenary Issue **(548-550).** The complete set in panes of 70. The 5 cent sheet shows ageing in the straight edge row and the 2 cent sheet is almost completely separated. Centering varies from Fine to Very Fine. A very rare set. Scott (as 70 singles) $4760., **Est. $5000.**

774. 1923-28, A group of 12 mint sheets, including **610, 614, 615, 617, 627, 629, 643-646, 649, 650.** Many separations, 615 and 626 are in two pieces. Some ageing and selvage faults. Still a valuable lot as there are many very fine single stamps. Requires inspection. Scott (as singles) over $2000., **Est. $2200.**

775. 1924, 1, 2, 5 Cent Huguenot-Walloon **(614-616).** The complete set in mint panes of 50. Bright fresh condition. NH, Fine-Very Fine. Scott (as singles) $2925., **Est. $4250.**

776. 1924, 1, 2 Cent Huguenot-Walloon **(614, 615).** Each in a pane of 50. The 2 cent value is hinged in the selvage and in the straight edge rows. Fine-Very Fine. Scott (as 50 singles) $675., **Est. $800.**

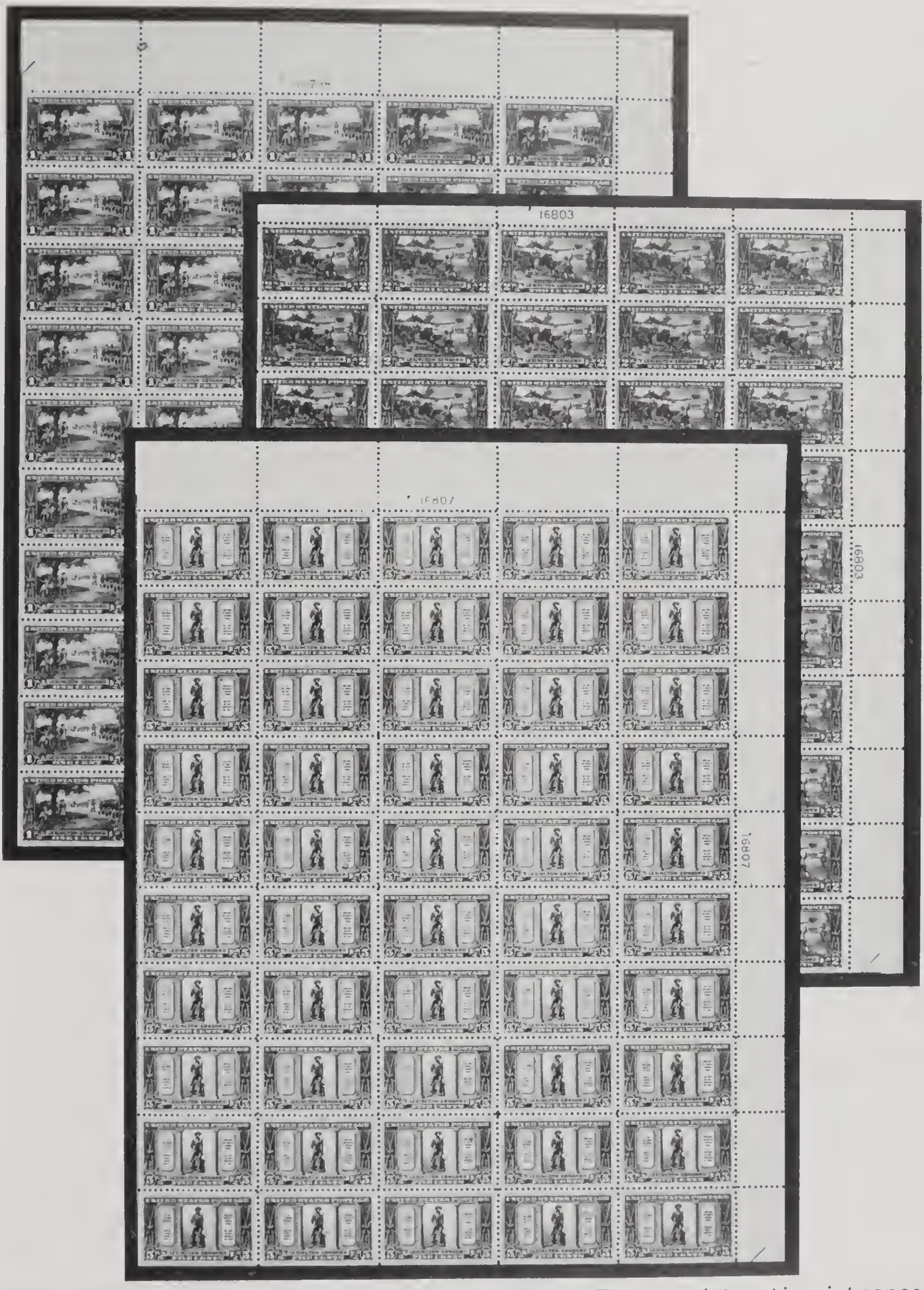

777. 1925, 1, 2, 5 Cent Lexington-Concord **(617-619).** The complete set in mint panes of 50. A beautiful fresh bright set. NH, Fine-Very Fine. Scott (as 50 singles) $2850., **Est. $3900.**

778. 1925, 1, 2, 5 Cent Lexington-Concord **(617-619).** The complete set in mint panes of 50. One stamp in the straight edge row of the 2 cent value is separated. Nice clean set. Very scarce. NH, Fine-Very Fine. Scott (as singles) $2850., **Est. $3900.**

779. 1925, 2, 5 Cent Norse-American **(620, 621)**. The complete set in mint sheets of 100. Well centered and choice. Well above average for this issue and one of the nicest sets we have seen. NH, Very Fine. Scott (as 100 singles) $4150., **Est. $5500.**

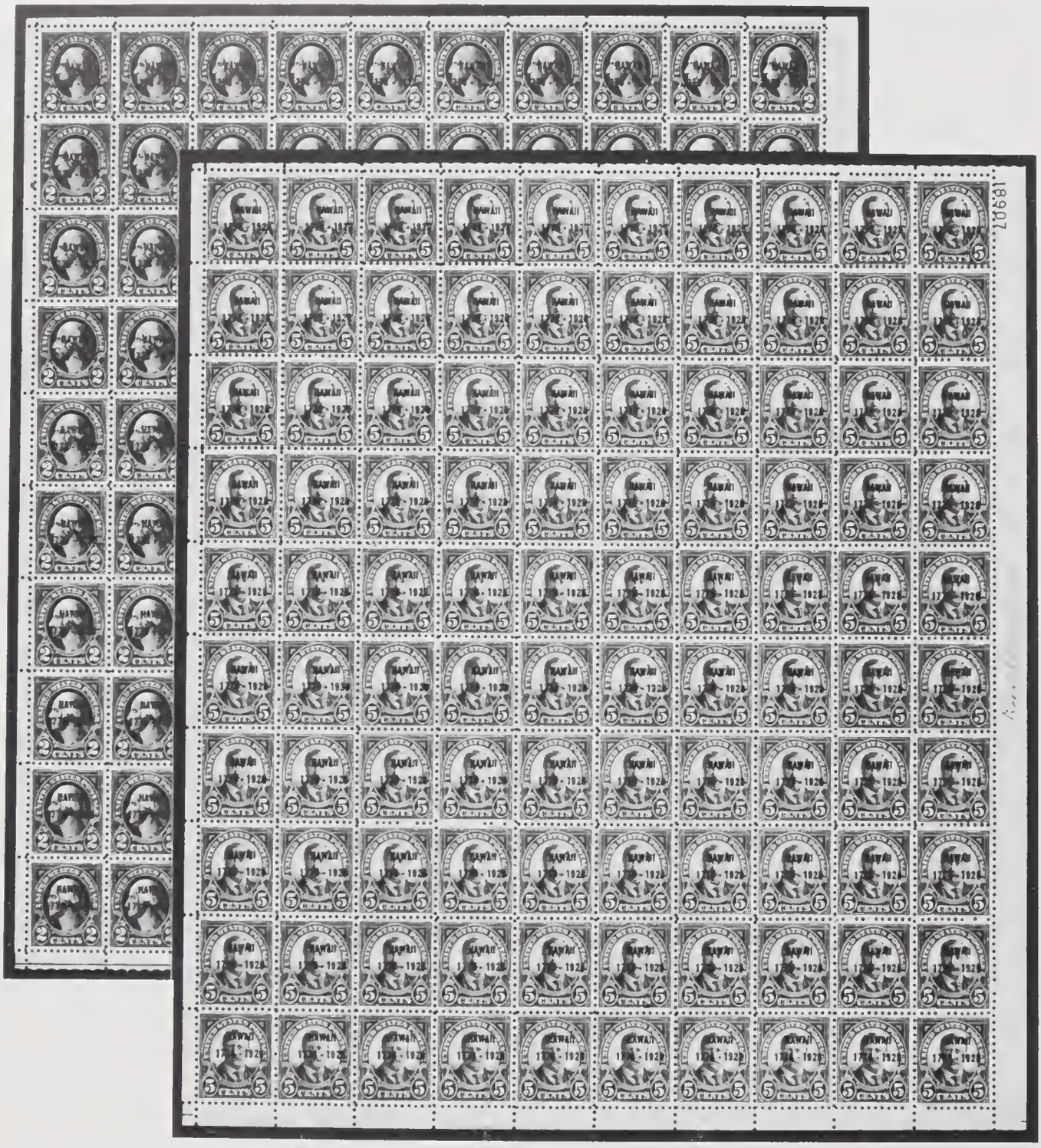

780. 1928, 2, 5 Cent Hawaii **(647, 648).** Complete set in mint sheets of 100. Very nice centering for this issue. Fresh choice condition. Small pencil notation "keep this sheet" in selvage of 5 cent sheet. A beautiful set that may bring well over our estimate. NH, Very Fine. Scott (as 100 singles) $2500., **Est. $3850.**

781. 1926-32, Collection of 25 mint sheets, includes **627-629, 643-646, 649-651, 654, 657, 680, 681, 683, 688-690, 702, 716-719, 724, 725.** Beautiful lot with the majority of the sheets being Very Fine. 629 is a block of 81, 651 is folded in two and one or two sheets have insignificant selvage faults. Overall condition is well above average for these issues. A valuable and desirable group. 1979 Scott $4000+., **Est. $4500.**

782. 1926, Ericsson Memorial Issue **(628).** Mint pane of 50. Some separations, not affecting plate blocks. Scarce. Fine-Very Fine. Scott (as 50 singles) $550., **Est. $600.**

783. 1928, 2, 5 Cent Aeronautic **(649, 650). Four** mint panes of fifty of each value. One 2 cent sheet has a hole in selvage at the plate number. Centering varies from Fine to Fine-Very Fine. Undervalued in Scott, the 5 cent value has a printing of slightly over 10 million. This is reflected somewhat in current dealer "buy" prices for VF sets which average twice the Scott valuation. 1979 Scott $1725., **Est. $2500.**

784. 1929-32, 2 Cent Reds. One lot of 19 mint sheets, including **654, 657, 680-683, 688-690, 702, 703, 716-719, 724-727.** Some sheets are ageing and a few stamps are defective, many have separations in the selvage. A good portion of the plate blocks are Very Fine. An interesting lot that requires inspection. Scott (as singles) over $1000., **Est. $1100.**

785. 1929, 1, 2 Cent Kansas, 1, 1½ (two), 2 Cent Nebraska **(658, 660, 669, 670 (two), 671).** A group of six mint sheets of 100, mixed centering. Scarce lot. NH, Very Good-Fine. Scott (as singles) $1045., **Est. $500.**

786. 1932, ½-10 Cent Bicentennial Issue **(704-715).** Complete set in mint sheets of 100. Wonderful centering. One of finest sets in existence. NH, Extremely Fine. Scott (as 100 singles) $3491., **Est. $5500.**

787. 1932, ½-10 Cent Bicentennial Issue **(704-715).** Complete set in mint sheets of 100. Centering varies from Fine to Very Fine, the high values have the best centering. The 4 cent value is trimmed at the bottom. Fresh mint condition. Scott (as 100 singles) $3491., **Est. $4500.**

788. 1933-38, A group of 34 mint sheets, including **728, 729, 732-734, 736, 737, 739, 772-777, 782-794, 796, 798-802, 835.** Few selvage faults. Fine. Scott over $400., **Est. $250.**

789. 1934, 1-10 Cent National Parks **(740-749).** The complete set in panes of 50. Few natural gum bends and gum skips. Fresh condition. NH, Fine-Very Fine. Scott (as 50 singles) $615., **Est. $500.**

790. 1934, 1-10 Cent National Parks **(740-749).** The complete set in panes of 50. Few natural gum bends and gum skips. Fresh condition. NH, Fine-Very Fine. Scott (as 50 singles) $615., **Est. $500.**

791. 1934, 1-10 Cent National Parks **(740-749).** The complete set in panes of 50. 9 cent value has a crease through the plate block, 3 low value stamps faulty. NH, Fine. Scott (as 50 singles) $615., **Est. $400.**

792. 1935-47, Collection of 100 sheets between Scott numbers **772** and **946.** Includes Army-Navy Issue and the Roosevelt Issue complete. Nice clean lot. **Est. $250.**

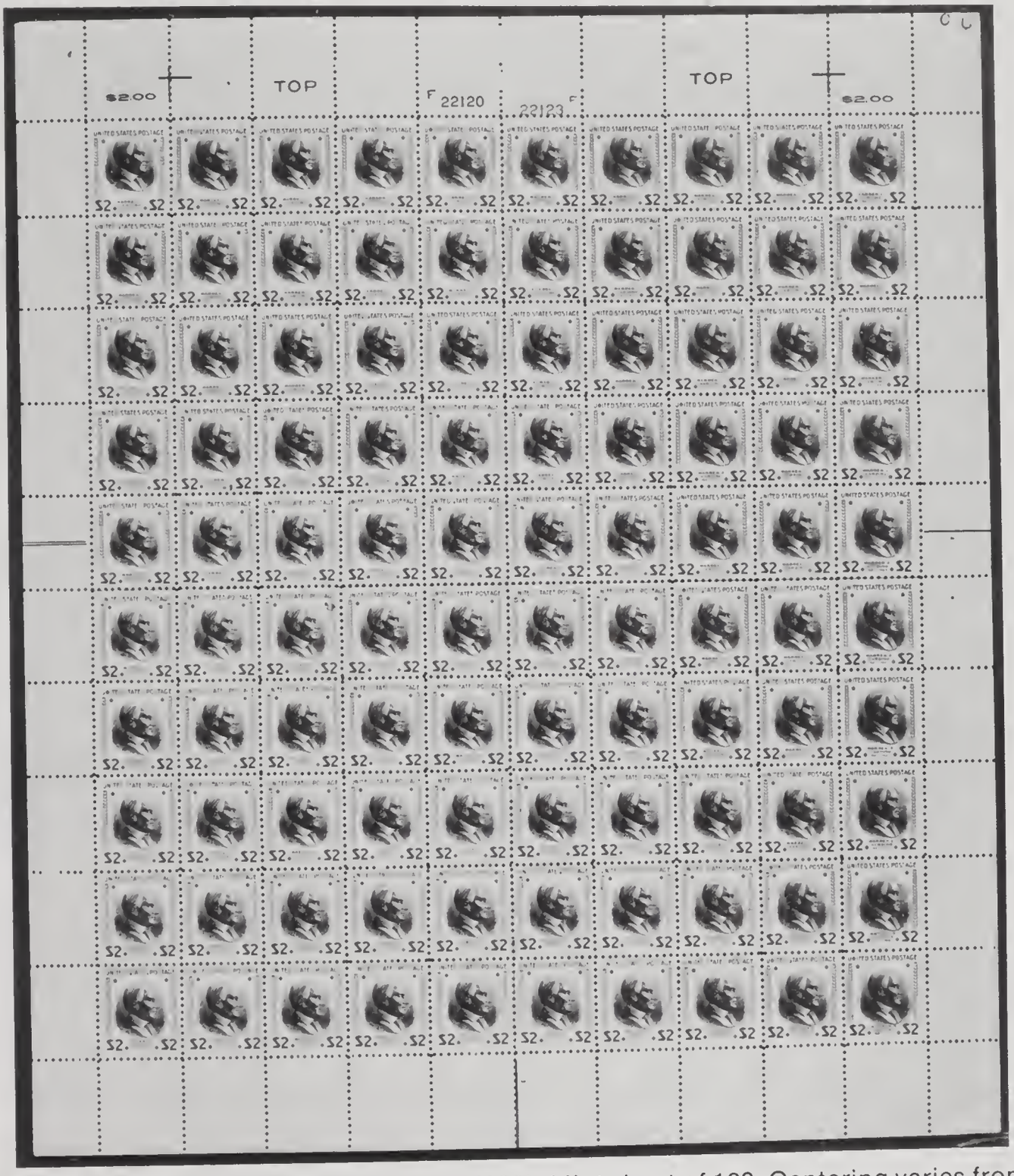

793. 1938, 2 Dollar Presidential Issue **(833).** Mint sheet of 100. Centering varies from Fine to Very Fine. Almost completely free of bends. Choice fresh condition. Rare this nice. Scott (as 100 singles) $4250., **Est. $4750.**

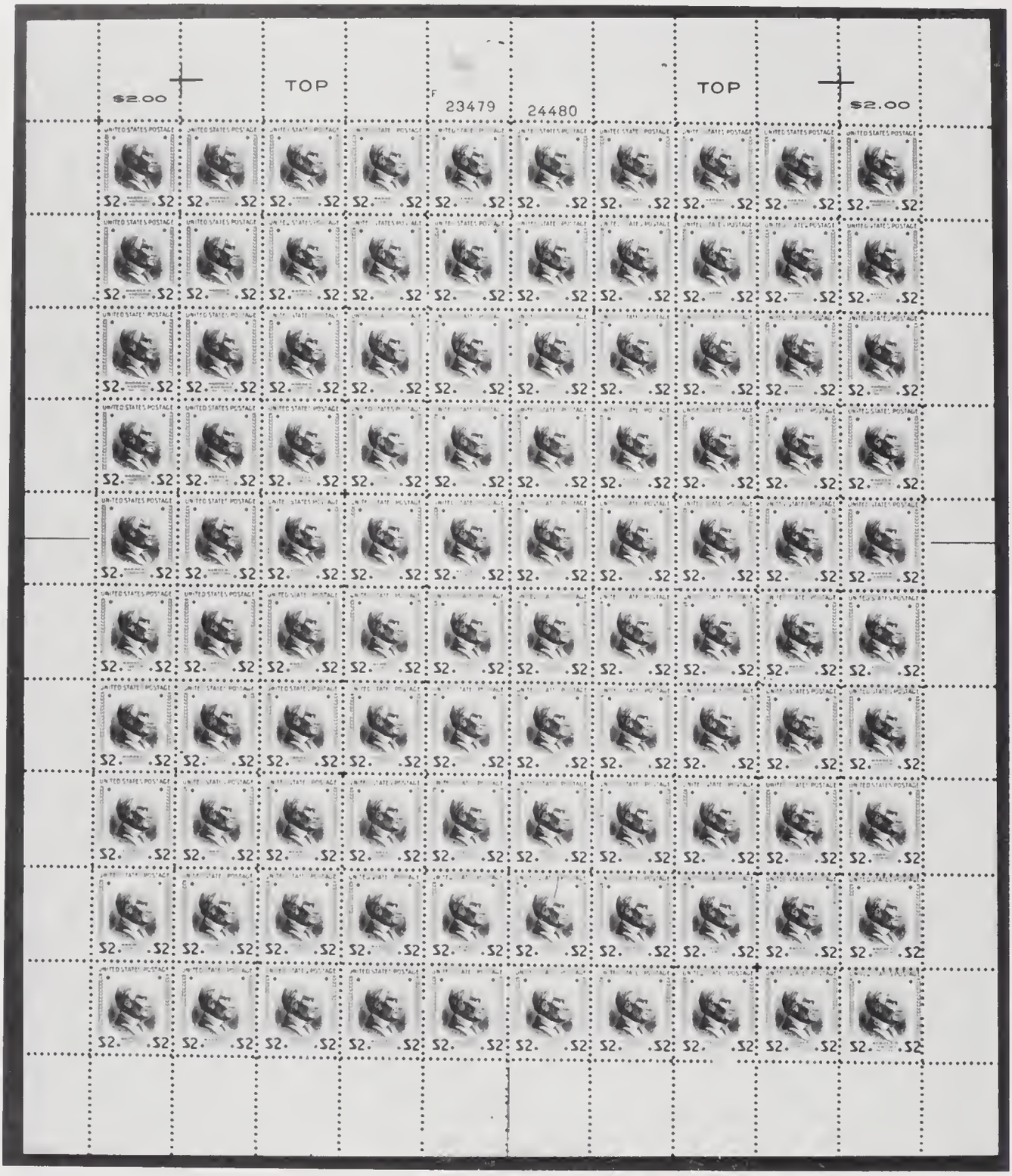

794. 1938, 2 Dollar Presidential Issue **(833).** Mint sheet of 100. Centering varies from Fine to Extremely Fine. Few natural gum creases and gum bends. A very popular stamp which currently retails in excess of catalogue valuation. Scarce and desirable sheet. Scott (as 100 singles) $4250., **Est. $4500.**

795. 1940, Famous Americans **(859-893).** Complete set of **35** stamps in mint panes of 70. Centering above average for this issue. Nice clean set. NH, Fine-Very Fine. Scott (as 70 singles) $2355., **Est. $2400.**

796. 1940, Famous Americans **(859-893).** Complete set of **35** stamps in mint panes of 70. Centering is above average. A few sheets are beginning to age at edges. NH, Fine-Very Fine. Scott (as 70 singles) $2355., **Est. $2200.**

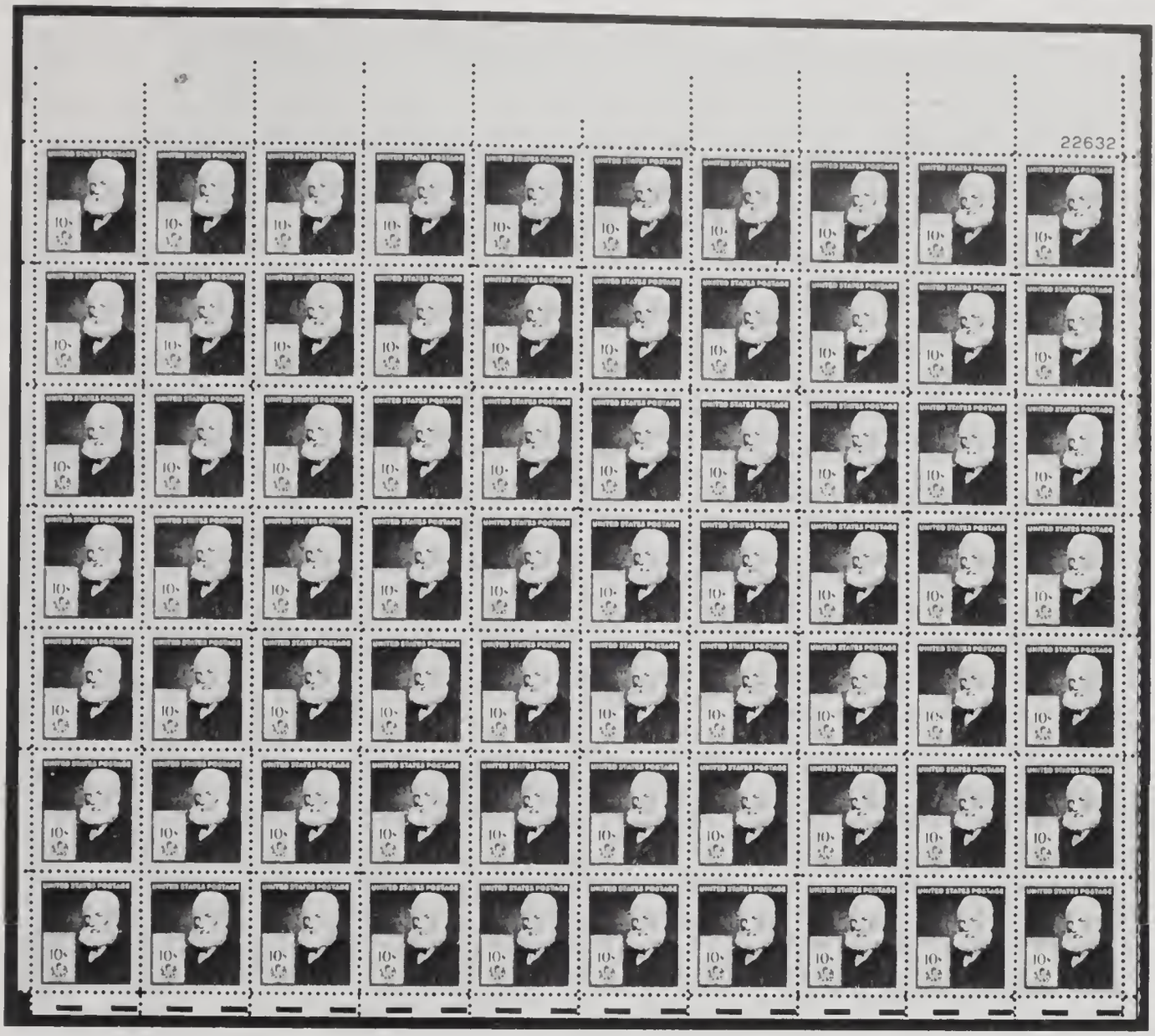

797. 1940, Famous Americans **(859-893).** Complete set of **35** stamps in mint panes of 70. Nicely centered. Several panes have small selvage faults (not affecting plate blocks). NH, Fine-Very Fine. Scott (as 70 singles) $2355., **Est. $2100.**

798. 1943, Overrun Countries Issue **(909-921).** Mint sheets of 50. All beautifully centered. NH, Extremely Fine. Scott (as singles) $159., **Est. $175.**

799. 1943, Overrun Countries Issue **(909-921).** Mint sheets of 50. All nicely centered. NH, Very Fine. Scott (as singles) $159., **Est. $150.**

A 10% buyers charge on each individual lot will be added to all purchases made by all bidders. This charge will be based on the amount of the final bid. THE ABOVE CHARGES WILL BE ADDED TO ALL INVOICES.

UNITED STATES AIRMAILS (C1-C6) IN RARE PANES OF 100.

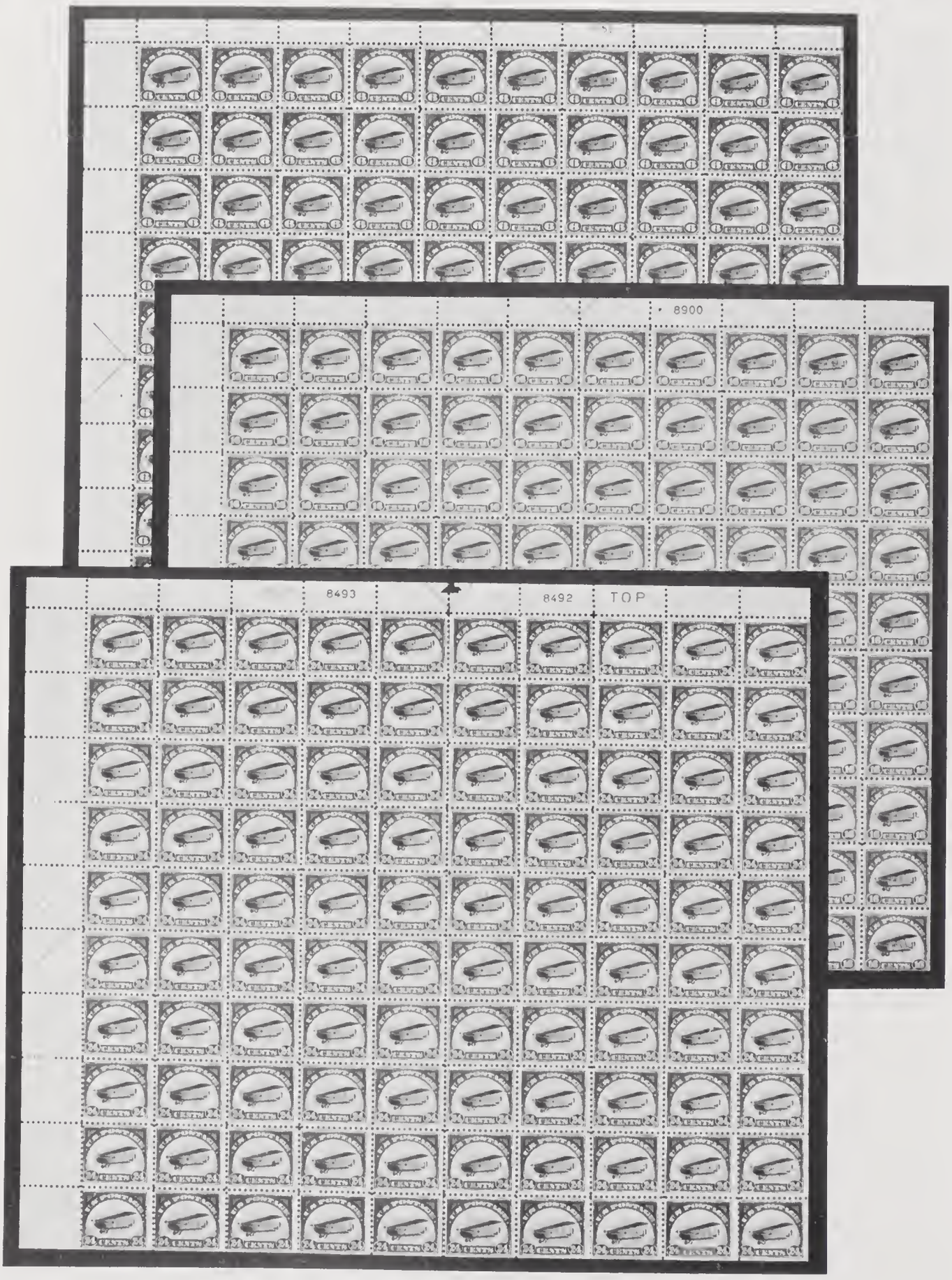

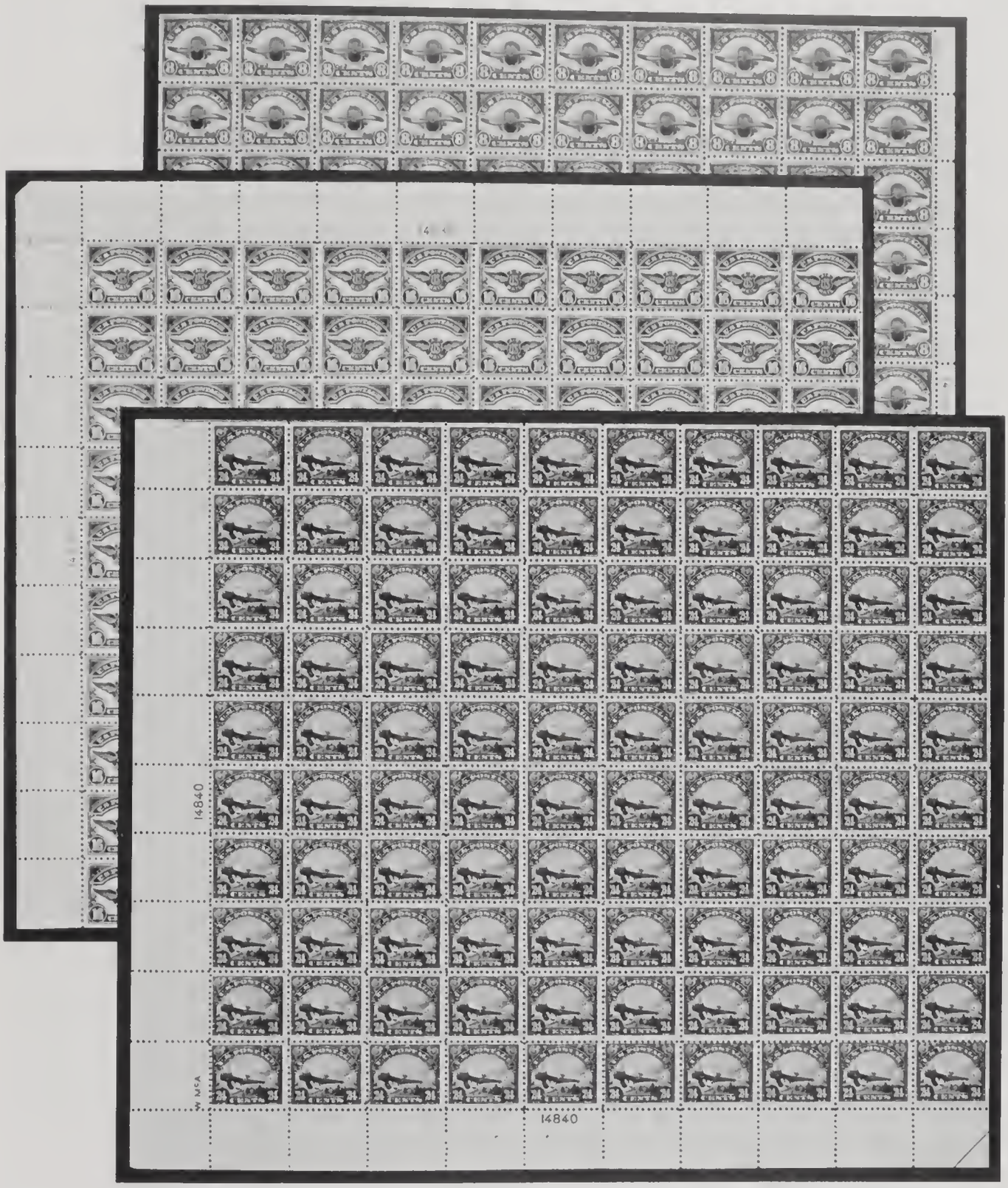

800. 1918-23, 6-24 Cent Airmails **(C1-C6).** The complete set of the first U.S. Airmail Issues in panes of 100. All of the panes are hinged on several of the straight edges and in the selvage (including some of the plates). The C5 sheet has one defective straight edge stamp. Some minor separations and a minimum of skips and gum bends. Centering varies from Extremely Fine for C1 and C2 to Fine-Very Fine for C5. Overall condition is Very Fine, with the exception of the straight edges almost every stamp is in mint condition. Choice single sets are selling today in excess of $2500 and steadily increasing. Taking this into consideration, coupled with the rarity and quality of these sheets we would not be surprised to see a realized price far in excess of our estimate. Scott (as 100 singles) $88,500., **Est. $175,000.**

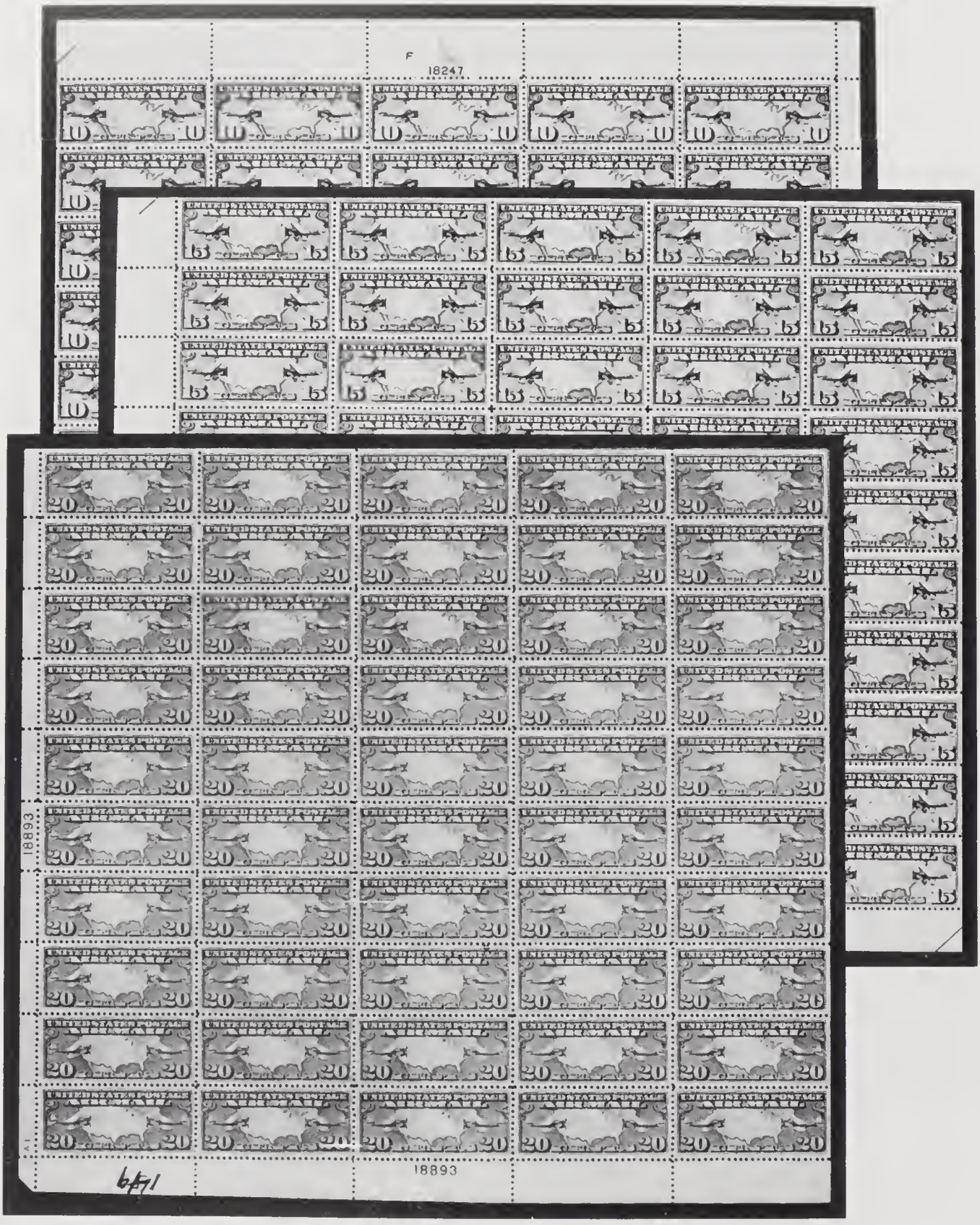

801. 1926, 10, 15, 20 Cent Long Maps **(C7-C9).** The complete set in mint panes of 50. Few minor bends and small gum skips. Uniformly well centered. Pencil number in selvage of the C9 sheet (not affecting plate blocks). A choice set that is seldom offered today. 1979 Scott $1668., **Est. $2500.**

802. 1927, 10 Cent Lindbergh **(C10).** Mint pane of 50. Pencil notations in selvage of bottom plate block. Light gum skips. Above average centering with more than half the stamps being extremely fine. A very scarce underrated pane. NH, Fine-Very Fine. 1979 Scott $842., **Est. $1200.**

803. 1928, 5 Cent Carmine, Beacon **(C11). Four** panes of 50. Two are the scarce "double top", one is the "blue top" and the fourth sheet is the very scarce "plate numbers only". A few minor bends but well above average condition. A very rare lot. NH, Fine-Very Fine. 1979 Scott $1258., **Est. $1700.**

804. 1930, 5 Cent Violet. Flat Plate Printing **(C12).** Mint pane of 50. Thin natural gum skip across the second row from the bottom. Bright and fresh, aside from the gum skip this is a choice sheet. Very scarce. 1979 Scott $1094., **Est. $1500.**

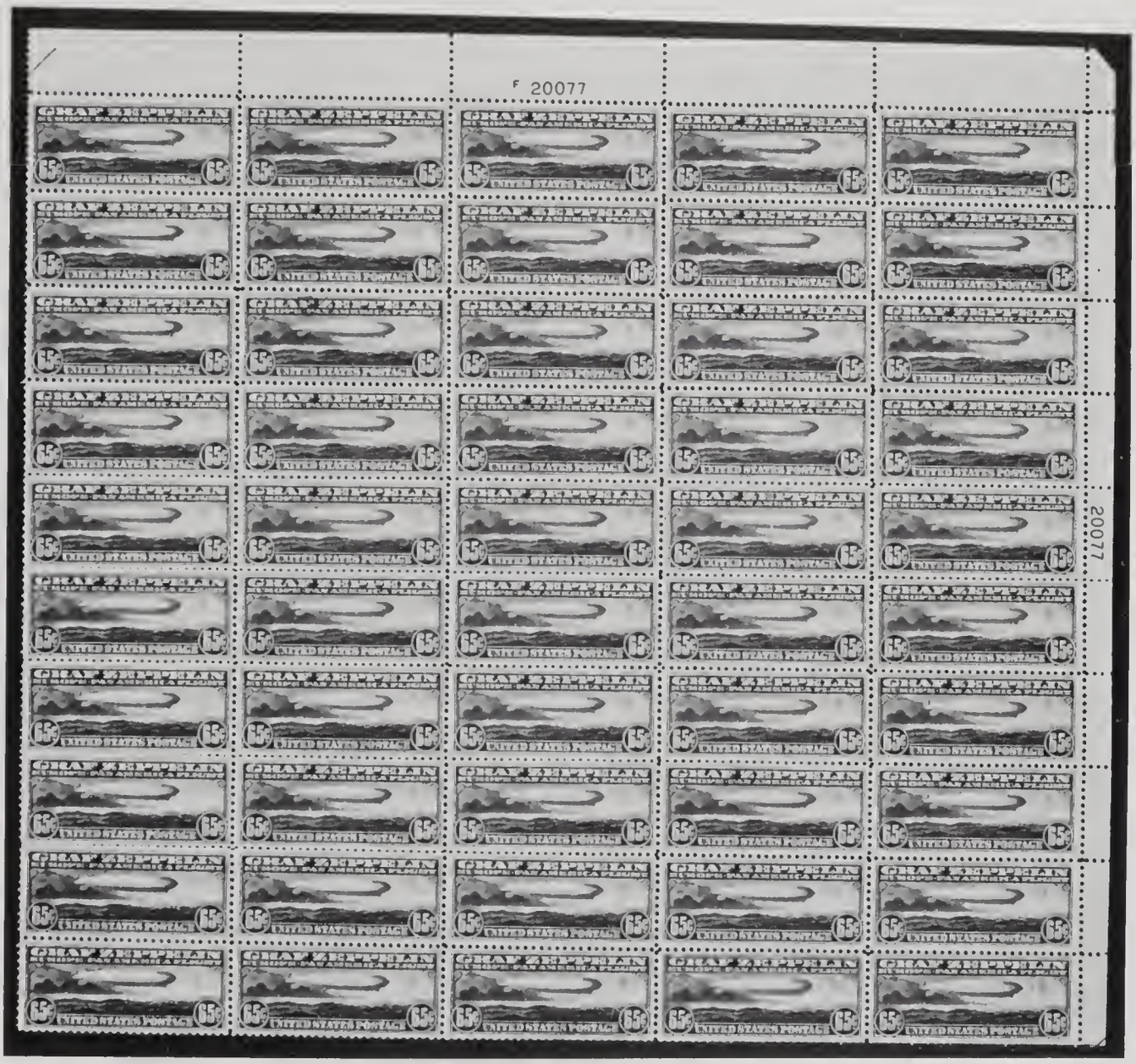

805. 1930, 65 Cent Graf Zeppelin **(C13).** Mint pane of 50. Some ageing visible on four stamps and barely noticeable ageing on three others. Four horizontal rows near the bottom of the sheet have "telescoped" perforations. Overall centering is very close to perfect with the stamps in the top plate block being extremely fine. The top selvage has a severe horizontal crease. This is an extremely rare sheet with only a handful in existence. The overall appearance is much more attractive than our description would indicate. A rare and desirable philatelic item. Scott (as 50 singles) $35,000., **Est. $55,000.**

806. 1931, 5 Cent Violet, Rotary **(C16).** Mint pane of 50. Tiny bit of selvage missing at lower left. Centered to perfection. NH, Extremely Fine. Scott (as 50 singles) $325., **Est. $450.**

807. 1931, 5 Cent Violet **(C16).** Mint **block** of 50. Three stamps have minor problems, balance is NH, Fine-Very Fine. Scott (50 singles) $325., **Est. $350.**

808. 1931-34, 5, 8, 6 Cent Winged Globes **(C16, C17, C19).** Three mint panes of 50. Exceptional condition. All three sheets are in fresh mint condition and are well centered. Very Fine. 1979 Scott $683., **Est. $1100.**

809. 1932, 8 Cent Olive Bistre, Rotary **(C17).** Mint pane of 50. Two staple holes in one stamp. Small piece of selvage missing in one corner. Fairly well centered with about half the stamps being Very Fine. Scott (as 50 singles) $100., **Est. $150.**

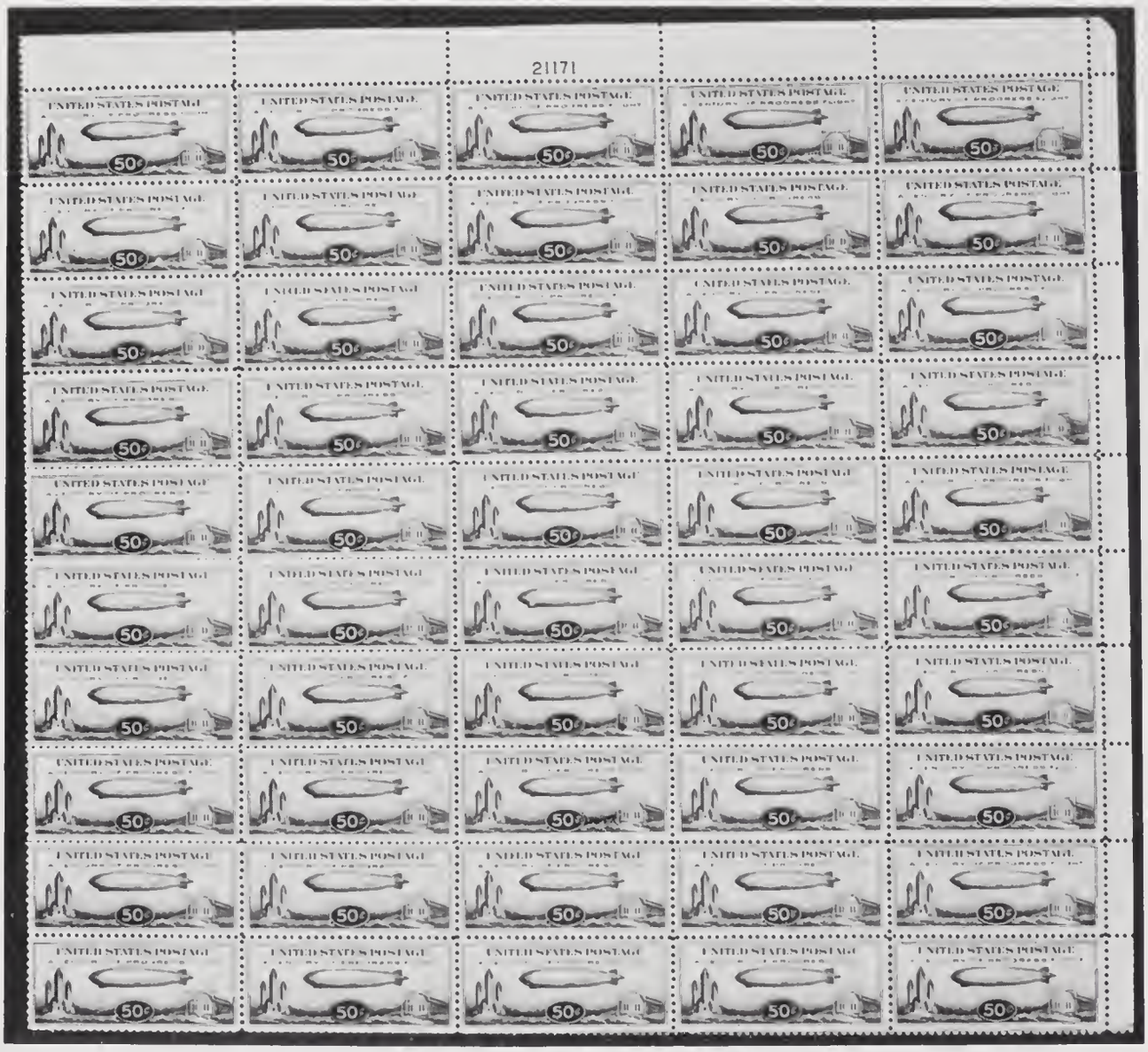

810. 1933, 50 Cent Graf Zeppelin **(C18).** Mint pane of 50. Five horizontal rows have "telescoped" perforations which become severe in the extreme left row. ½ inch internal tear in top selvage affecting the plate block. Overall centering is Very Fine. A very scarce sheet that contains many well centered mint singles. Scott (as singles) $8250., **Est. $11,500.**

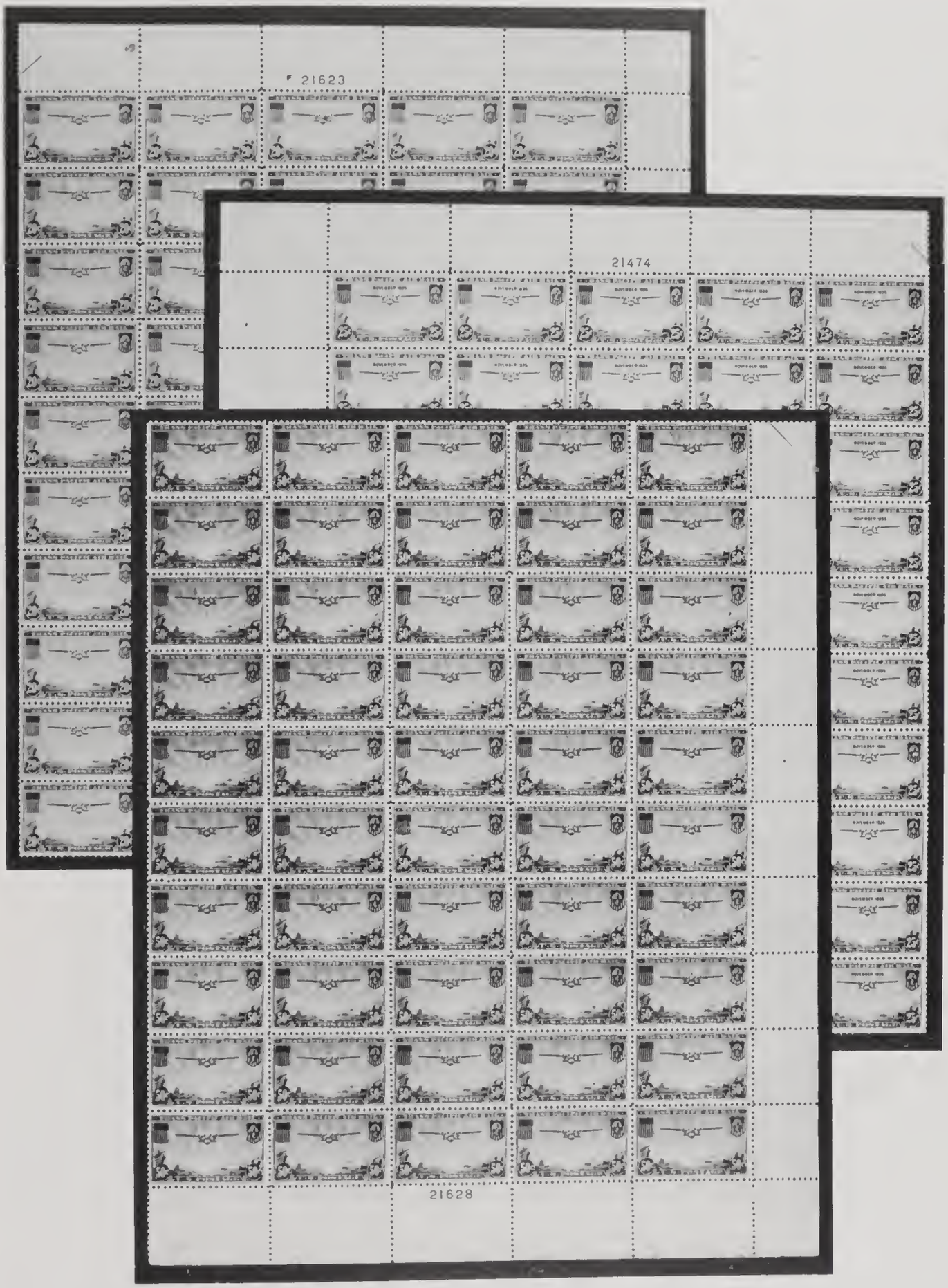

811. 1935-37, 25, 20, 50 Cent Trans-Pacific **(C20-C22).** Three mint panes of 50. Centering varies from Fine-Very Fine to Superb. Fresh mint condition. A very scarce set that is generally underrated today. Will probably bring in excess of our estimate. 1979 Scott $2056., **Est. $2400.**

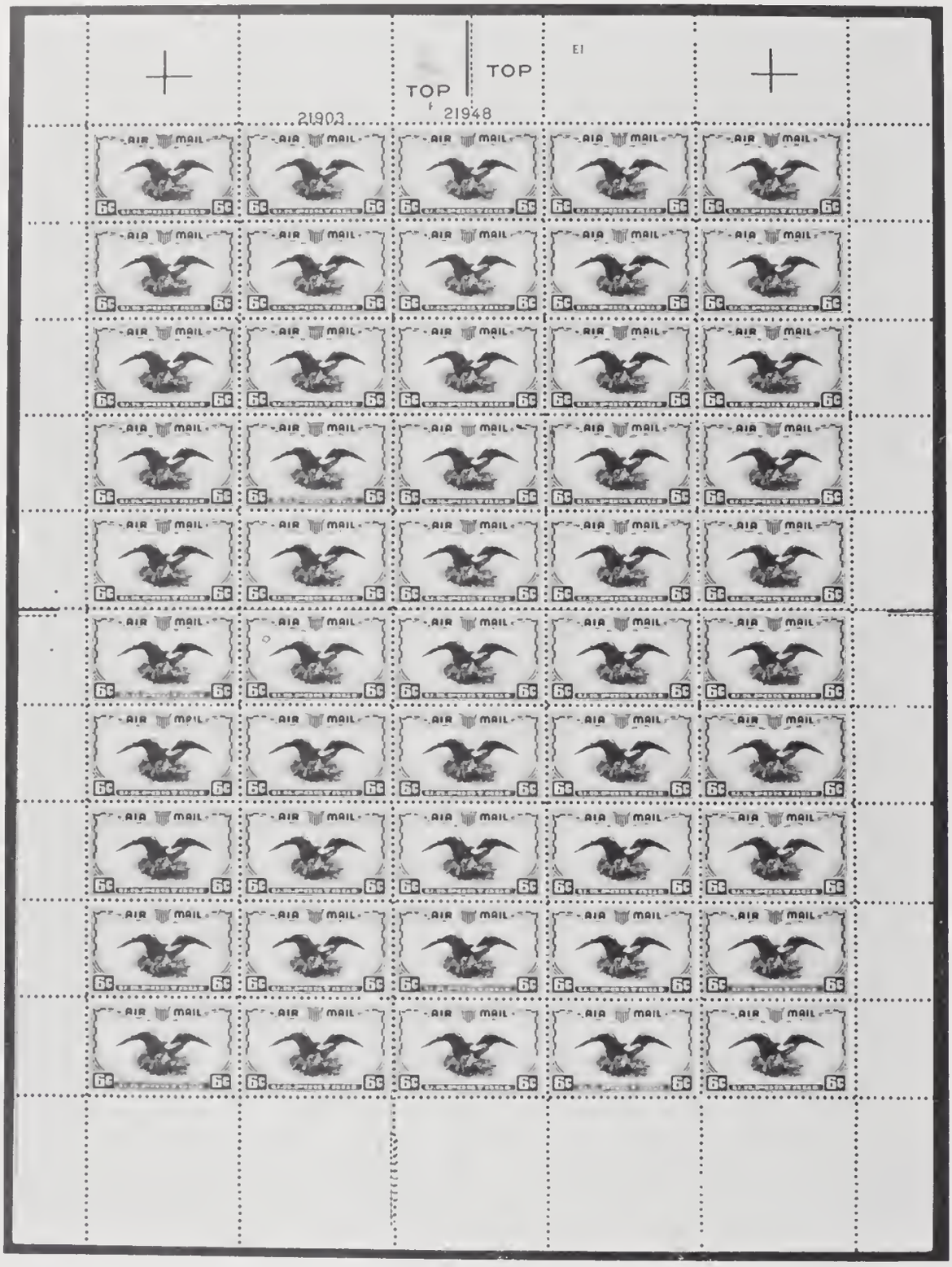

812. 1938, 6 Cent Ultramarine, Error of Color **(C23a).** Mint pane of 50. Each stamp signed "Bloch". A very beautiful sheet with brilliant color. This is a very rare sheet that is grossly undervalued, we feel that the plate block alone is worth in excess of our estimate. NH, Fine-Very Fine. Scott (as 50 singles) $7500., **Est. $9500.**

813. 1939, 30 Cent Trans-Atlantic **(C24).** Mint pane of 50. Tear in selvage at the plate number. Very well centered with the majority of the stamps being Very Fine or better. 1979 Scott $759., **Est. $1000.**

814. 1941-44, 6-50 Cent Transports **(C25-C31).** The complete set of seven values in mint panes of 50. One of the finest set of sheets we have seen. Beautifully centered throughout. Choice mint condition. 1979 Scott $1306., **Est. $1900.**

815. 1952, 80 Cent Hawaii **(C46).** Mint pane of 50. Perfectly centered. Choice mint condition. An outstanding sheet. 1979 Scott $397., **Est. $500.**

816. 1938-76, Airmail Sheets, Balance of Collection. **46** mint sheets, includes **C23, C32-C36, C38-C40, C42-C45, C47-C51, C53-C60, C62-C64, C66-C72, C74, C75, C78, C80, C84, C86-C90.** Nice clean lot, all above average condition. **Est. $400.**

Confederate States

817. 1863, 2 Cent Brown Red, Confederate States **(8).** Mint pane of 100. Two stamps have thins and some creasing in selvage. A rare sheet in exceptional condition with approximately 90 stamps being Extremely Fine. 1979 Scott $1687., **Est. $3750.**

Canada

818. 1953, 1 Dollar Totem Pole, Official **(O32).** Mint sheet of 50. Very scarce and seldom offered. NH, Very Fine. Scott (as singles) $1000., **Est. $1200.**

819. 1882, ½ Cent Black **(34).** Mint block of 10 with part inscription. Some offset on one stamp. Scarce and choice. NH, Very Fine. Scott (as 10 singles) $60., **Est. $150.**

820. 1888, 6 Cent Red Brown **(43).** Unused margin single. Light offset on back. A beautiful stamp seldom encountered this nice. LH, Extremely Fine. Scott $35., **Est. $90.** *(Plate)*

821. 1893, 8 Cent Gray **(44).** Unused single. Well centered. H, Very Fine. Scott $35., **Est. $60.**

822. 1897, 2 Cent Jubilee **(52).** Unused single. An amazing stamp. LH, Extremely Fine. Scott $10., **Est. $40.** *(Plate)*

823. 1897, 2 Cent Jubilee **(52).** Mint block of four. Gum bend affects two stamps. Scarce. NH, Fine-Very Fine. Scott $40., **Est. $75.** *(Plate)*

824. 1897, 3 Cent Jubilee **(53).** Mint block of four. Lower left stamp is superb. NH, Very Fine. Scott $30., **Est. $125.** *(Plate)*

825. 1897, 5 Cent Jubilee **(54).** Unused block of four. Lightly hinged on top stamps only. Excellent condition, scarce block. LH, Fine-Very Fine. Scott $100., **Est. $275.** *(Plate)*

826. 1897, 6 Cent Jubilee **(55).** Mint. Very scarce, only 75,000 issued. Rare in this choice condition. A superb gem. NH, Extremely Fine. Scott $125., **Est. $450.**

827. 1897, 8 Cent Jubilee **(56).** Unused block of four. Hinged on one stamp only, 3 are mint. H, Very Fine. Scott $110., **Est. $325.** *(Plate)*

828. 1897, 10 Cent Jubilee **(57).** Unused single. Well centered. LH, Very Fine. Scott $65., **Est. $110.** *(Plate)*

Plate 50

754

820

822

823

824

Plate 51

825

827

828

833

836

837

839

840

Plate 52

841

842

845

846

847

848

849

853

829. 1897, 20 Cent Jubilee **(59).** Unused single. Beautiful color and superb centering. A gem. H, Extremely Fine. Scott $125., **Est. $375.**

830. 1897, 2, 3, 4, 5 Dollar Jubilee **(62-65).** Used. The four high values to the Jubilee issue. The 4 dollar has a hinge thin. Small pencil notations on back and a bit too much cancel. Rare and attractive lot. Fine. Scott $2725., **Est. $1700.**

831. 1897, 5 Cent Dark Blue **(70).** Unused single. Perfect centering. H, Extremely Fine. Scott $40., **Est. $70.**

832. 1908, 7 Cent Tercentenary Issue **(100).** Unused single. H, Fine-Very Fine. Scott $65., **Est. $70.**

833. 1908, 15 Cent Tercentenary Issue **(102).** Mint single. This stamp has the lowest printing (300,000) of the series. Rare so fresh. NH, Fine-Very Fine. Scott $150., **Est. $250.** *(Plate)*

834. 1908, 20 Cent Tercentenary Issue **(103).** Unused single. Superb centering for this rare stamp. H, Extremely Fine. Scott $175., **Est. $350.**

835. 1924, 7 Cent Red Brown **(114).** Unused single. Magnificent centering. A gem. H, Extremely Fine. Scott $15., **Est. $50.**

836. 1912, 10 Cent Plum **(116).** Unused single. Well centered. This stamp is by far the most difficult of the entire Admiral series. Undervalued in Scott. H, Very Fine. Scott $90., **Est. $175.** *(Plate)*

837. 1922, 10 Cent Blue **(117).** Unused single. A perfectly centered **Gem.** LH, Extremely Fine. Scott $27.50., **Est. $90.** *(Plate)*

838. 1925, 10 Cent Bistre Brown **(118).** Unused single. Barely hinged. Small discoloration on gum. VLH, Extremely Fine. Scott $27.50., **Est. $50.**

839. 1912, 20 Cent Olive Green **(119).** Unused block of four. Almost invisible trace of a hinge mark on top stamps. One small natural gum bend. Nicely centered and fresh. Rare so nice. VLH, Very Fine. Scott $160., **Est. $350.** *(Plate)*

840. 1925, 50 Cent Black Brown **(120).** Unused single. Superb centering. Deep dark color (almost black). Beautiful stamp. HR, Extremely Fine. Scott $42.50., **Est. $75.** *(Plate)*

841. 1925, 50 Cent Black Brown **(120).** Unused block of four. Bare trace of a hinge mark on top two only, bottom stamps are choice and never hinged. Rare in this beautiful condition. VLH, Very Fine. Scott $170., **Est. $400.** *(Plate)*

842. 1925, 50 Cent Black Brown **(120).** Unused block of four. Lightly hinged on the upper right stamp, three stamps are never hinged. Beautiful deep vivid color. VLH, Very Fine. Scott $170., **Est. $400.** *(Plate)*

843. 1923, 1 Dollar Orange Red **(122).** Unused single. The scarce orange red shade. Bright vivid color. Perfectly centered. A gem. H, Extremely Fine. Scott $110., **Est. $350.**

844. 1923, 1 Dollar Orange **(122).** Mint block of four. Very well centered, bright vivid color. This stamp currently retails over $250 for a choice single. We feel our estimate is conservative. NH, Very Fine. Scott (as singles) $440., **Est. $900.**

845. 1923, 1 Dollar Orange **(122).** Unused block of four. Almost invisible trace of a hinge mark on top stamps. A beautiful choice block. VLH, Very Fine. Scott (as singles) $440., **Est. $850.** *(Plate)*

846. 1924, 1 Cent Yellow, Imperforate **(136).** Unused block of four. Small hinge remainder on top two, bottom stamps never hinged. Choice block. HR, Extremely Fine. Scott $210., **Est. $250.** *(Plate)*

847. 1924, 2 Cent Green, Imperforate **(137).** Unused block of four. Small hinge remainder on top stamps, bottom stamps never hinged. Choice block. HR, Extremely Fine. Scott $210., **Est. $250.** *(Plate)*

848. 1924, 2 Cent Green, Imperforate **(137).** Unused block of four. Lightly hinged on top stamps only. LH, Very Fine. Scott $210., **Est. $250.** *(Plate)*

849. 1924, 2 Cent Green, Imperforate **(137).** Unused pair. Trace of a hinge mark. VLH, Extremely Fine. Scott $105., **Est. $125.** *(Plate)*

850. 1928, 4 Cent Bistre, Variety **(152a).** Mint pair, imperforate between. Choice. NH, Very Fine. Scott $65., **Est. $100.**

851. 1928, 4 Cent Bistre, Variety **(152a).** Mint pair, imperforate between. Choice. NH, Very Fine. Scott $65., **Est. $100.**

852. 1929, 50 Cent "Bluenose", **(158).** Unused block of four. Very lightly hinged on the top two stamps only, bottom stamps mint. Prices for choice Canadian stamps are beginning to appreciate rapidly with no end in sight. We feel the popular "Bluenose" has not kept pace with the market and is underpriced. In our opinion this stamp will lead the market in the 1980's. We would not be surprised to see this superb block bring well in excess of our estimate. VLH, Extremely Fine. Scott (as singles) $1200., **Est. $2000.**

853. 1929, 50 Cent "Bluenose" **(158).** Unused block of four. LH, Very Fine. Scott $1200., **Est. $1500.** *(Plate)*

854. 1929, 50 Cent "Bluenose" **(158).** Unused. Beautifully centered. LH, Very Fine. Scott $300., **Est. $350.** *(Plate)*

855. 1929, 1 Dollar Parliament **(159).** Unused. A beautifully centered single. LH, Very Fine. Scott $375., **Est. $475.**

856. 1921, 1 Dollar Parliament **(159).** Unused block of four. Lightly hinged, lower right stamp never hinged. A wonderful block. Choice condition. LH, Very Fine. Scott (as singles) $1500., **Est. $2000.**

857. 1929, 1 Dollar Parliament **(159).** Unused block of four. Almost invisible trace of a hinge mark on the top two stamps, bottom stamps never hinged. Beautiful condition and almost very fine. Scott (as singles) $1500., **Est. $1900.** *(Plate)*

Plate 53

854

855

857

860

861

862

863

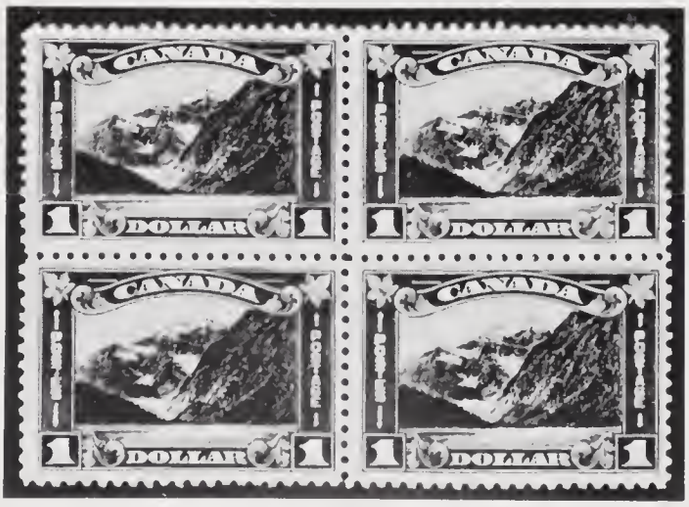

864

865

858. 1930, 50 Cent Grand Pre' **(176).** Mint block of four. Very well centered and choice mint condition. This is probably the most sought after Canadian stamp today. Long overlooked, its true scarcity is beginning to be appreciated This block is rare in this exceptional condition and may bring in excess of our estimate. NH, Very Fine. Scott (as singles) $900., **Est. $2300.**

859. 1930, 50 Cent Grand Pre' **(176).** Unused. A magnificent stamp with large margins all around. Undercatalogued, choice singles are currently selling for more than 3 times Scott. LH, Extremely Fine. Scott $225., **Est. $600.**

860. 1930, 50 Cent Grand Pre' **(176).** Unused single. Almost invisible trace of a hinge mark, would be called "never hinged" by many. Choice. VLH, Very Fine. Scott $225., **Est. $500.** *(Plate)*

861. 1930, 50 Cent Grand Pre' **(176).** Unused, another beautiful stamp, barely hinged in one corner. LH, Very Fine. Scott $225., **Est. $500.** *(Plate)*

862. 1930, 1 Dollar Mt. Cavell **(177).** Unused. A huge "Jumbo", one of largest we have seen. Centered to perfection. H, Extremely Fine. Scott $225., **Est. $500.** *(Plate)*

863. 1930, 1 Dollar Mt. Cavell **(177).** Unused. A fabulous stamp that is perfectly centered with huge margins. Lightly hinged in one corner. LH, Extremely Fine. Scott $225., **Est. $500.** *(Plate)*

864. 1930, 1 Dollar Mt. Cavell **(177).** Unused block of four. Bare trace of a hinge mark on top two stamps, bottom stamps mint. Incredible deep color. VLH, Fine-Very Fine. Scott (as singles) $900., **Est. $1500.** *(Plate)*

865. 1935, 50 Cent Dull Violet **(226).** Mint single. A beauty in choice condition. This stamp currently retails at over twice Scott. Scarce so nice. NH, Extremely Fine. Scott $50., **Est. $100.** *(Plate)*

866. 1935, 50 Cent Dull Violet **(226).** Mint single. NH, Very Fine. Scott $50., **Est. $85.**

Plate 54

867

868

869

870

871

872

874

876

867. 1935, 1 Dollar Monument **(227).** Mint single. Beautiful stamp, fresh mint condition. NH, Very Fine. Scott $110., **Est. $150.** *(Plate)*

868. 1935, 1 Dollar Monument **(227).** Mint single. One minor gum bend, otherwise superb. Perfectly centered. NH, Very Fine. Scott $110., **Est. $150.** *(Plate)*

869. 1935, 1 Dollar Monument **(227).** Mint single. One minor gum bend, otherwise superb. Perfectly centered. NH, Very Fine. Scott $110., **Est. $150.** *(Plate)*

870. 1938, 50 Cent Vancouver Harbor **(244).** A mint block of four in superb condition. The finest quality, a **gem.** NH, Extremely Fine. Scott $240., **Est. $550.** *(Plate)*

871. 1938, 50 Cent Vancouver Harbor **(244).** Unused single. Large margins all around. Perfectly centered. H, Extremely Fine. Scott $60., **Est. $95.** *(Plate)*

872. 1938, 1 Dollar Ramezay **(245).** A mint block of four. One minor bend that measures ¼ inch in the upper left stamp. One of the "key" stamps of Canada that currently retails at more than twice Scott. Beautiful color and very well centered. Rare in this choice condition. NH, Extremely Fine. Scott (as singles) $600., **Est. $1300.** *(Plate)*

873. 1938, 1 Dollar Ramezay **(245).** Mint single. NH, Very Fine. Scott $150., **Est. $300.**

874. 1942, 50 Cent Violet **(261).** Unused block of four. Lightly hinged on upper right stamp only. The other 3 stamps are in choice mint condition. Very well centered. LH, Very Fine. Scott (as singles) $180., **Est. $275.** *(Plate)*

875. 1942, 1 Dollar Destroyer **(262).** Unused block of four. Lightly hinged on upper right stamp only, other 3 are choice mint condition. Fantastic centering. A **gem.** Scott (as singles) $560., **Est. $750.**

876. 1942, 1 Dollar Destroyer **(262).** Mint single. Perfectly centered. NH, Very Fine. Scott $140., **Est. $175.** *(Plate)*

877. 1946, 1 Dollar Peace Issue **(273).** Unused single. LH, Extremely Fine. Scott $75., **Est. $100.** *(Plate)*

Plate 55

877

880

881

883

884

878. 1946, 8 Cent - 1 Dollar, Peace Issue **(268-273).** Mint set. NH, Very Fine. Scott $117., **Est. $150.**

879. 1946, 8 Cent - 1 Dollar, Peace Issue **(268-273).** Unused set. LH, Very Fine. Scott $117., **Est. $120.**

880. 1951, 1 Dollar Fisheries **(302).** Mint corner margin single. A beautiful gem. NH, Extremely Fine. Scott $110., **Est. $150.** *(Plate)*

881. 1951, 1 Dollar Fisheries **(302).** Mint margin single. Choice. NH, Very Fine. Scott $110., **Est. $125.** *(Plate)*

882. 1951, 1 Dollar Fisheries **(302).** Mint top imprint block of four. Trivial gum bend affects one stamp, others are choice. NH, Very Fine. Scott (as singles) $440., **Est. $450.**

883. 1953, 1 Dollar Totem Pole **(321).** Mint plate block of four. Centered to perfection. The finest quality. NH, Extremely Fine. Scott (as singles) $100., **Est. $150.** *(Plate)*

884. 1963, 1 Dollar Export **(411).** Mint plate number block of four. Flawless centering. A mint gem. NH, Extremely Fine. Scott (as singles) $160., **Est. $175.** *(Plate)*

885. 1963, 1 Dollar Export **(411).** Mint plate number block of four. Flawless centering. A mint gem. NH, Extremely Fine. Scott (as singles) $160., **Est. $175.** *(Plate)*

886. 1949, 7 Cent Airmail, Officials **(CO1, CO1a).** Mint plate number pair. The right stamp is the "missing-period" variety. Very scarce, choice condition. NH, Very Fine. Scott $59., **Est. $120.** *(Plate)*

887. 1949, 7 Cent Airmail, Officials **(CO1, CO2).** Mint margin blocks of four. Superb in every way, both blocks are outstanding. NH, Extremely Fine. Scott (as singles) $96., **Est. $150.**

888. 1949, 7 Cent Airmail, Officials **(CO1, CO2).** Mint blocks of four. Choice set. NH, Very Fine. Scott (as singles) $96., **Est. $125.**

889. 1950, 10 Cent Special Delivery, Officials **(EO1, EO2).** Mint blocks of four. NH, Very Fine. Scott $220., **Est. $225.** *(Plate)*

890. 1950, 10 Cent Special Delivery, Officials **(EO1, EO2).** Mint blocks of four. NH, Fine-Very Fine. Scott $220., **Est. $190.**

Plate 56

885

886

889

Plate 57

891

892

894

896

897

Plate 58

898

899

900

901

902

903

891. 1949, 10 Cent Olive, Official **(O6a).** Mint single. The "missing period" variety. A perfectly centered margin single. Very scarce. NH, Extremely Fine. Scott $42.50., **Est. $100.** *(Plate)*

892. 1949, 14 Cent Black Brown, Officials **(O7, O7a).** Mint plate number pair. The right stamp is the "missing period" variety. NH, Very Fine. Scott $55., **Est. $120.** *(Plate)*

893. 1949, 14 Cent Black Brown, Official **(O7a).** Unused single. "Missing period" variety. LH, Very Fine. Scott $55., **Est. $85.**

894. 1949, 20 Cent Slate Black, Official **(O8a).** Mint margin single. "Missing period" variety. A **gem.** NH, Extremely Fine. Scott $67.50., **Est. $150.** *(Plate)*

895. 1949, 50 Cent Blue Green, Official **(O9).** Mint single. A very underrated stamp that currently is retailing at more than twice Scott valuation. Only 30,000 issued. Very scarce, especially so choice. NH, Extremely Fine. Scott $200., **Est. $400.**

896. 1949, 50 Cent Blue Green, Official **(O9).** Mint single. NH, Very Fine. Scott $200., **Est. $325.** *(Plate)*

897. 1949, 50 Cent Official **(O9).** Mint block of **six.** Slightly off-center to the left. Fresh bright condition. Very scarce in multiples. With very fine singles retailing at over $400 each we would not be surprised if this scarce block realizes well above our estimate. NH, Fine-Very Fine. Scott (as singles) $800., **Est. $1000.** *(Plate)*

898. 1949, 50 Cent Blue Green, Official **(O9a).** Mint margin single. The "missing period" variety. Rare and seldom offered, fresh mint condition and almost Very Fine. Scott $300., **Est. $475.** *(Plate)*

899. 1949, 1 Dollar Red Violet, Official **(O10).** Mint margin block of four. Another stamp that has been overlooked, only 65,000 printed. This choice mint block may bring well over our estimate. NH, Very Fine. Scott $260., **Est. $375.** *(Plate)*

900. 1949, 1 Dollar Red Violet, Official **(O10).** Mint margin single. NH, Very Fine. Scott $65., **Est. $90.** *(Plate)*

901. 1950, 1 Dollar Red Violet, Official **(O25).** Mint margin single. A mint gem. Very scarce, only 60,000 issued. Currently retailing at more than twice the Scott valuation. NH, Extremely Fine. Scott $110., **Est. $250.** *(Plate)*

902. 1950, 1 Dollar Red Violet, Official **(O25).** Unused single. LH, Very Fine. Scott $110., **Est. $150.** *(Plate)*

903. 1951, 1 Dollar Fisheries, Official **(O27).** A mint margin block of four. A trifle off-center. Nice condition for this scarce block. NH, Fine-Very Fine. Scott (as singles) $440., **Est. $475.** *(Plate)*

END OF SALE

10/10 Auction Plan

Under Paramount Philatelics' "10/10 Auction Plan", the consignor is charged a flat 10% commission based upon the "hammer" price of the consigned lot. *There are no other additional charges to the consignor!* A 10% premium, also based upon the "hammer" price, is paid by the successful bidder.

By instituting this "10/10 Auction Plan" with its low commission rate, consignors have added incentive to consign their top quality philatelic material to a Paramount auction. This, in turn, will attract a larger number of serious bidders, many of whom will be bidding against one another for *your* consignment.

WE ARE PLANNING . . .

. . . a major stamp auction which will take place in New York City on April 10th and 11th, 1980. This auction will feature rare United States, Great Britain and Canadian stamps of **EXCEPTIONAL QUALITY.**

Due to the outstanding quality of material already consigned we expect very active bidder participation.

CONSIGN NOW . . .

If you would like to see your valued consignment included in this spectacular auction, we urge you to act promptly.

Contact
Stanley Morycz,
Vice-President
or
David W. Akers,
Executive Vice-President

(both men are present at this sale)

PARAMOUNT
INTERNATIONAL SALES CORPORATION

ONE PARAMOUNT PLAZA
ENGLEWOOD, OHIO 45322
TELEPHONE: 513-836-8641